Chef Works®

Product Catalogue

BACK OF HOUSE & FRONT OF HOUSE HOSPITALITY UNIFORMS

Welcome

Our Chef Works story began with a small uniform company in the late 1960s. More than five decades later, our story continues to evolve. Whilst we've grown to be the global leader in culinary and hospitality apparel, we're still rooted in the same family-owned and customer-focused principles that were established all those years ago.

With our EME headquarters and warehousing based in the UK and corporate offices around the world, Chef Works has achieved an unrivaled global reach offering distribution in more than 90 countries. Through working with culinary giants and hospitality influencers, we've created a fit-for-purpose apparel collection that is innovative, functional and design focused.

Chef Works are proud to dress a diverse range of customers including individual chefs, international hotel chains, award-winning restaurants, bars, culinary schools, food service companies, laundries, assisted-living facilities and upscale cinemas.

GUIDE TO SIZING/FITS

Our new and improved sizing guide is designed to help you find your perfect fit. Throughout this catalogue you will see icons next to items that correspond to specific fits and sizing charts. Please refer to page 178 to match the icons and view the sizing guide.

EXAMPLE:

MF 1 Modern Fit Men's Shirt

GUIDE TO CATALOGUE ICONS

Chef Works URBAN

Street-inspired culinary apparel • Natural fabrics, dual tone denims, unique fabric finishes • Twists on the traditional • Cutting-edge • High-quality

•

Re:

• Reuse, Recycle, Renew • Sustainable collection • Made from recycled plastic bottles

Chef Works contemporary collection

• Skillfully created collaborative collection • Elegant & professional • Emphasis on performance • Subtle colour notes • Strong silhouettes

SKILD SERIES

• Evolving the face of hospitality apparel • Double-sided stylish face covers • Fit snugly to face

MADE TO FADE

• Special washes & treatments create unique garments • May fade/change colour with wash and wear • Wash separately before wearing • Warm iron only on back of garment

Cool Vent

• Wicks heat and moisture away from skin • Allows cool air back through to body • Encourages evaporation • Cool & comfortable • Award-winning fabric technology

SUPER COMBED 120

• 100% cotton • Pre-shrunk for accurate fit • Luxurious and refined feel for extreme comfort • Silky texture and appearance

STRETCH

• Stretch-to-fit • Breathable fabric • Comfortable and lightweight • Available in a variety of colours

lite

• Fine twill fabric • Comfortable & lightweight • Available in a variety of colours

100% COTTON

• Made from 100% cotton • All natural fibres • Comfortable and breathable

Teflon

• Nano-protected coating • Repels water and other liquids • Adds to durability.

OEKO-TEX® STANDARD 100

• Certified fabrics • No harmful substances used during any process steps.

BRAGARD

• Finest European quality • For Spa & Housekeeping • Style meets function • Quality meets value

BROOK TAVERNER SINCE 1912

• Sign of quality • Established in 1912 • Exquisitely tailored shirts and suiting • A number of fabrics and shades

WearerTech

• 100% comfort guaranteed footwear • Designed to reduce pain and provide support

LYCRA

• Exceptional elasticity • Synthetic fibre • Abrasion resistant.

Table of Content

TABLE OF CONTENTS

180 Sizing & Fit Guide
184 Global Team
186 Quick Reference

Coming Soon

MADE FROM RECYCLED PLASTIC BOTTLES

Sustainable Collection

RE:USE RE:CYCLE RE:NEW

Our Back-of-House eco-friendly capsule collection offers the usual style, innovation and comfort of our Chef Works designs made from sustainable materials and components

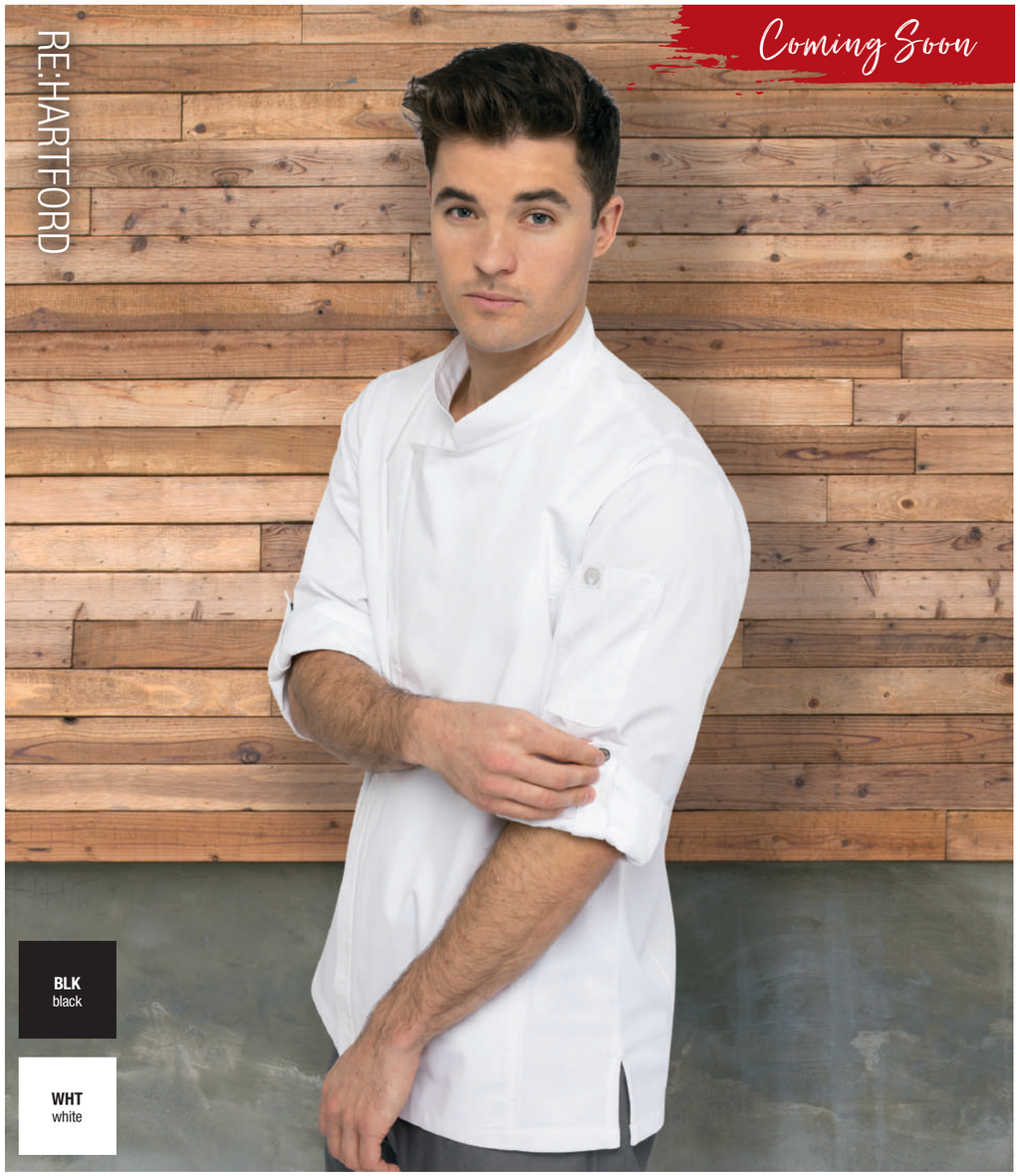

RE:HARTFORD ESSENTIAL CHEF COAT

160 gm² / 4.7 oz, 65/35 poly/cotton 'Lite' twill fabric made from recycled plastic bottles, Cool Vent™ sides, seam slits, short-sleeve, single-breasted with zipper, back collar apron holder with fork engraved snap, left sleeve rounded thermometer pocket and right sleeve cell phone/notebook pocket.

Available in: Black, White.

REBCLZ | **SIZES:** XS-3XL MF 1

Coming Soon

RE:BIB

BLK
black

WHT
white

RE:BIB APRON

210gm² / 6.2 oz, 65/35 poly/cotton made from recycled plastic bottles, no pocket essential simple bib apron

Available in: Black, White.

REAPK | **SIZE:** 86cm L x 61cm W

RE:ESSENTIAL CHEF COAT

210gm² / 6.2 oz, 65/35 poly/cotton made from recycled plastic bottles, no pocket essential simple bib apron

Available in: Black, White.

REWCCW | **SIZES:** XS-3XL CF 1

Coming Soon

RE:LIGHTWEIGHT SLIMFIT PANTS

RE:LIGHTWEIGHT SLIMFIT PANTS

159gm² / 4.7 oz, 65/35 recycled poly/cotton 'lite' twill fabric, contrast elastic waistband with internal drawstring, two front set-in pockets.

Available in: Black.

REPBN01 | **SIZES:** XS-3XL MF 1

Coming Soon

RE:COOL VENT BEANIE

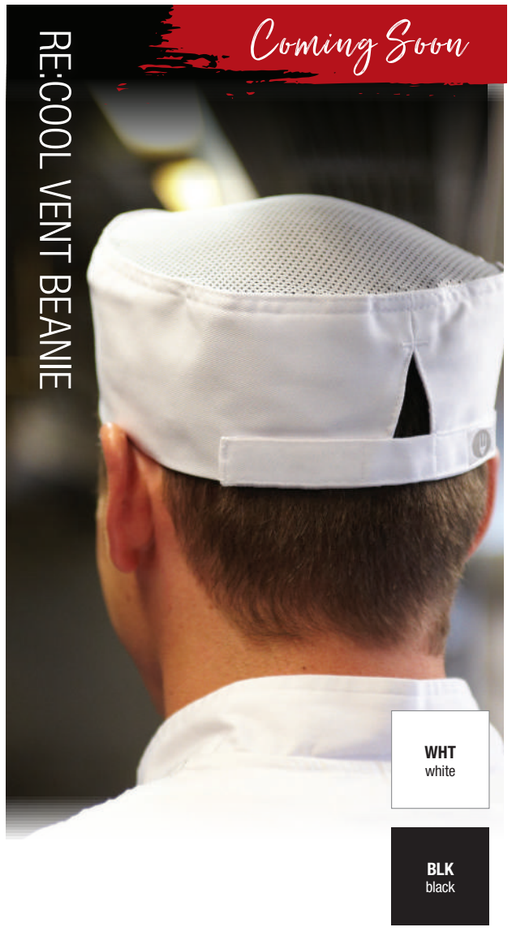

RE:COOL VENT™ BEANIE

210gm² / 6.2 oz, 65/35 recycled poly/cotton base, Cool Vent™ mesh top, adjustable Velcro® closure, one size fits most.

Available in: Black, White.

REDFCV | **SIZE:** ONE SIZE FITS MOST

Unisex Coat Collection

From the most luxurious and refined fabric to the most durable, our Unisex Coat Collection features contemporary cuts to classic silhouettes with elegant, well-appointed accents. All offering style, comfort, durability, form and functionality

Left: Chef Nathan Lingle, L'Auberge Del Mar Hotel, San Diego, USA

GRAMERCY EXECUTIVE CHEF COAT | EXDZ001-IBL

New

APEX

BBK
black pinstripe

APEX CONTEMPORARY MEN'S BANQUET COAT

210 gm² / 6.2 oz, 70/30 poly/rayon, zip/button front, concealed placket, closes left-to-right, long sleeve, front coat lining, banded/notched collar with button tab, inset hip pockets, inner left chest pocket, two back vent openings. Women's fit available CQZ01W, see page 32-33).

Available in: Black pinstrip.

CQZ01 | **SIZES:** S-4XL MF 1

Chef Works contemporary collection

CAPRI

WHT
white

HAND-ROLLED BUTTONS

CHEST AND THERMOMETER POCKETS

CAPRI PREMIUM COTTON CHEF COAT

180 gm² / 5.3 oz, 100% Super Combed 120 cotton, short-sleeve, hand-rolled buttons, left chest inset and thermometer pockets

Available in: White.

ECSS | **SIZES:** 34-58 CF 2

SUPER COMBED 120

Chef Chad Kilgore, Cup of Dreams Foundation, San Diego, USA

MADRID

WHT
white

MADRID PREMIUM COTTON CHEF COAT

180 gm² / 5.4 oz, 100% Super Combed 120 cotton, French cuffs, underarm vents, hand-rolled buttons, left chest inset pocket and thermometer pocket.

Available in: White.

ECHR | **SIZES:** 34-62 **CF 2**

SUPER COMBED 120

Chef Stephane Voitzwinkler, Bertrand at Mister A's, San Diego, USA

VALENCIA

BLK
black

WHT
white

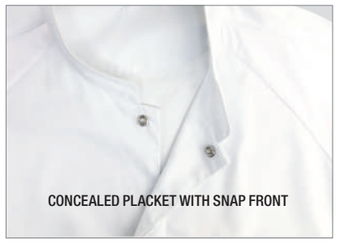

CONCEALED PLACKET WITH SNAP FRONT

HIDDEN FRONT ZIPPER POCKETS

BACK COLLAR APRON HOLDER

VALENCIA EXECUTIVE CHEF COAT

159 gm² / 4.7 oz, 65/35 poly/cotton 'Lite' twill fabric, contrast fabric design with stretch knit and Cool Vent™ panels, piping detail along sleeve seam, single-breasted with concealed snap closure, long-sleeve with turn-back cuffs, side-seam slits, back-collar apron holder with engraved snap tab, hidden front zipper pockets, left and right sleeve pockets.

Available in: Black, White.

CES04 | **SIZES:** S-3XL **MF 1**

Chef Russell Jackson, Popfoods TV-SubCulture, New York, USA

GRAMERCY

BLK
black

IBL
indigo blue

GRAMERCY EXECUTIVE CHEF COAT

163 gm² / 4.8 oz, 100% cotton denim fabric, single-breasted with two-way separating zipper, roll-up long sleeve with tab, back collar apron holder with fork engraved snap, contrast double-stitching throughout, left sleeve rounded thermometer pocket and right sleeve rounded cell phone/notebook pocket with hidden earphone wires hole. Women's fit available EXWDZ002 (see page 34).

Available in: Black, Indigo Blue.

EXDZ001 | **SIZES:** XS-3XL (Black 4XL) MF 1

100% COTTON | Chef Works URBAN COLLECTION

Chef Massimo Capra, Rainbow Room, Toronto, Canada

DELANCEY

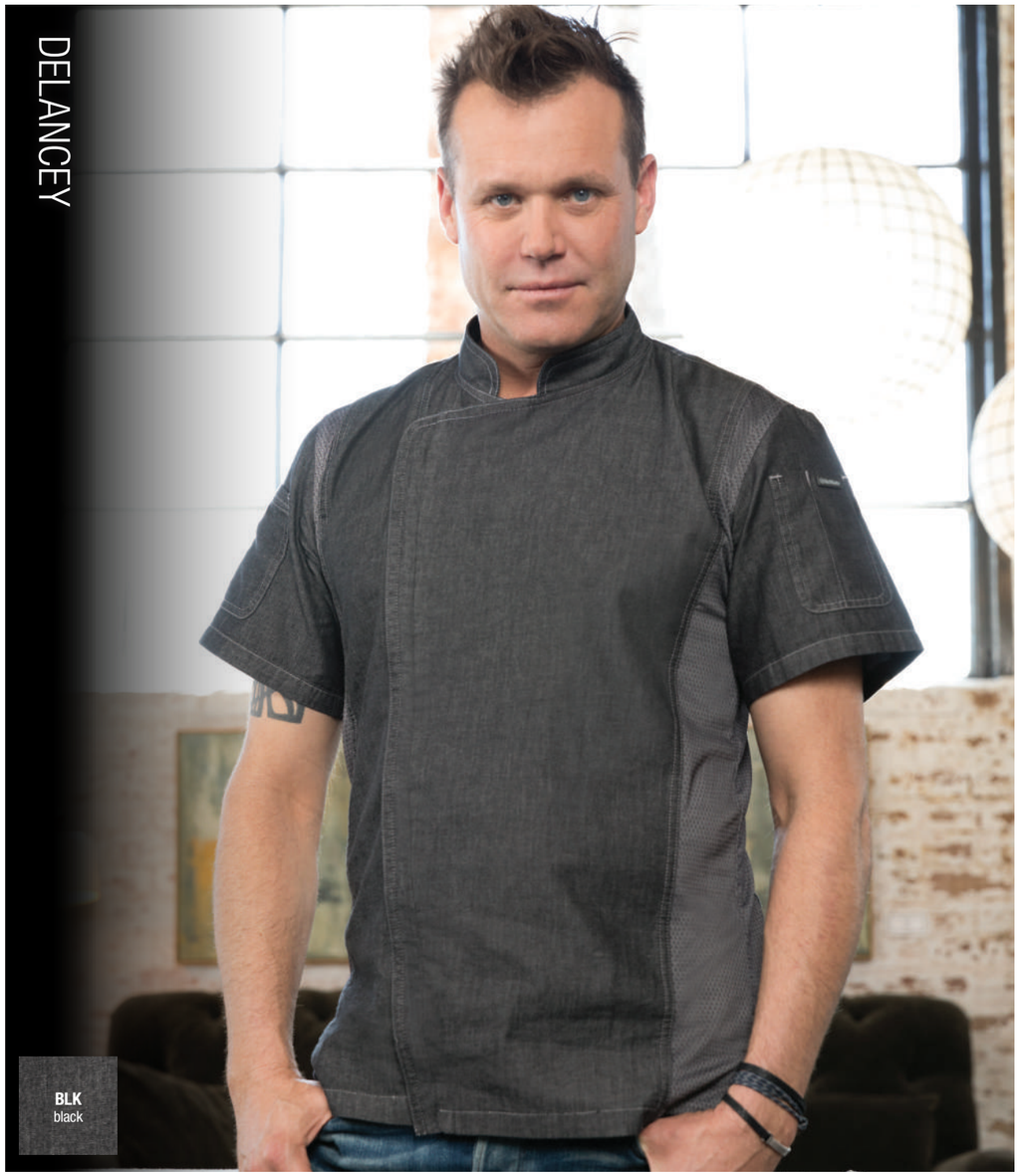

BLK
black

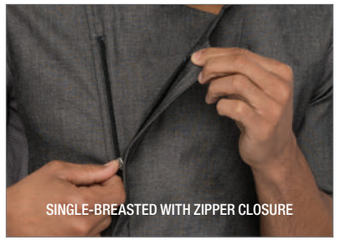

SINGLE-BREASTED WITH ZIPPER CLOSURE

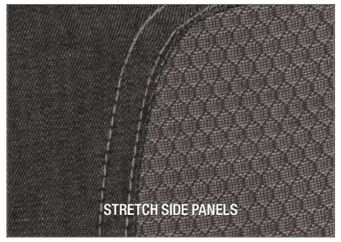

STRETCH SIDE PANELS

BACK COLLAR APRON HOLDER

DELANCEY EXECUTIVE CHEF COAT

163 gm² / 4.8 oz, 100% cotton denim with stretch side panels, short-sleeve, single-breasted with zipper closure, side seam slits, back collar apron holder with engraved snap, left sleeve thermometer pocket, right sleeve cell phone pocket.

Available in: Black.

CEZ01 | **SIZES:** S-3XL MF 1

100% COTTON | Chef Works URBAN COLLECTION

Chef Frank Bilotti, Mr. Ciao, Staten Island, USA

TRIBECA

BLK
black

STRETCH BACK & SIDE PANELS

BACK COLLAR APRON HOLDER

TRIBECA EXECUTIVE CHEF COAT

163gm² / 4.8 oz, 100% cotton denim with stretch back & side panels, short-sleeve, single-breasted with snap closure, side seam slits, back collar apron holder with engraved snap, left sleeve thermometer pocket, right sleeve pocket, hidden front zipper pockets.
Women's style available CES05W (see page 35)

Available in: Black.

CES01 | **SIZES:** S-3XL **MF 1**

Chef Lamar Moore, 4 star restaurant group, Chicago, USA

MONZA

WHT
white

UNDERARM VENTS

TWO REMOVABLE PLASTIC
LOW-DOME STUD BUTTON STRIPS

FRENCH CUFFS

MONZA EXECUTIVE CHEF COAT

240gm² / 7.1 oz, 65/35 poly/cotton, French cuffs, underarm vents, two removable plastic low-dome stud button strips, left chest inset and thermometer pockets.

Available in: White.

SE52 | **SIZES:** XS-5XL **CF 1**

Chef Javier Plascencia, Restaurant Jazamango, Todos Santos, Baja California Sur

BRISTOL

BLK black

WHT white

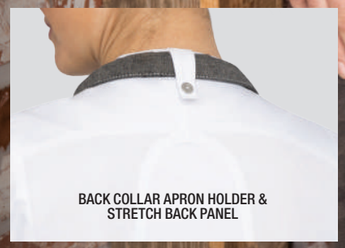

BACK COLLAR APRON HOLDER & STRETCH BACK PANEL

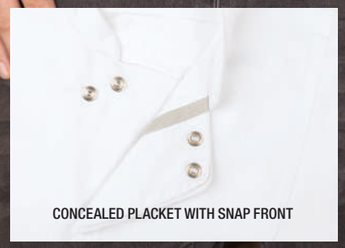

CONCEALED PLACKET WITH SNAP FRONT

HIDDEN FRONT ZIPPER POCKETS

BRISTOL EXECUTIVE CHEF COAT

159 gm² / 4.7 oz, 65/35 poly/cotton 'lite' twill fabric, Cool Vent™ sides and back panels, short-sleeve, single-breasted with concealed snap closure, side seam slits, back collar apron holder with engraved snap tab, left sleeve thermometer pocket, hidden front zipper pockets. Women's fit & style available CES02W (not featured).

Available in: Black, White.

CES02 | **SIZES:** S-3XL **MF 1**

lite Cool Vent

Executive Chef Colten Ross Lemmer, True Food Kitchen, San Diego, USA

VALAIS

GBC grey/black

WGC white/grey

GBC - COOL VENT™ BACK AND UNDERARM PANELS

WGC - COOL VENT™ BACK AND UNDERARM PANELS

VALAIS EXECUTIVE CHEF COAT

160 gm² / 4.7 oz, 65/35 poly/cotton 'lite' twill fabric, Cool Vent™ back and underarm panels, short-sleeve, single-breasted, contrast topstitching, side seam slits, cloth-covered buttons, left chest patch and thermometer pockets.

Available in: Grey/Black, White/Grey.

VSSS | **SIZES:** S-3XL **CF 1**

lite Cool Vent

Chef Russell Jackson, Popfoods TV-SubCulture, New York, USA

HARTFORD ESSENTIAL CHEF COAT

160 gm² / 4.7 oz, 65/35 poly/cotton 'lite' twill fabric, Cool Vent™ sides and side seam slits, single-breasted with two-way separating zipper, roll-up long sleeve with tab, back collar apron holder with engraved snap, left sleeve rounded thermometer pocket and right sleeve rounded cell phone/notebook pocket. Women's fit available BCWLZ005 (see page 37).

Available in: Black, Blue, Graphite, Grey, White.

BCLZ008 | **SIZES:** XS-3XL (BLK/BLU 4XL, WHT 5XL, GRY 6XL) **MF 1**

Chef Phillip Esteban, CH Projects, and **Chef Thiago Silva,** CHEW Innovation, USA

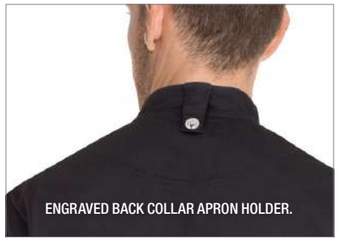

SPRINGFIELD ESSENTIAL CHEF COAT

160 gm² / 4.7 oz, 65/35 poly/cotton 'Lite' twill fabric, Cool Vent™ sides , side seam slits, short-sleeve, single-breasted with zipper, back collar apron holder with fork engraved snap, left sleeve rounded thermometer pocket and right sleeve rounded cell phone/notebook pocket. Women's fit available (see page 38).

Available in: Black, Grey, Ink Blue, White.

BCSZ009 | **SIZES:** XS-3XL (BLK 4XL, WHT 5XL) **MF 1**

Chef Jet Tila, Celebrity Chef & Restaurateur, Los Angeles, USA

LANSING

GRY
grey

WHT
white

CONCEALED SNAP FRONT CLOSURE

LANSING ESSENTIAL CHEF COAT

160 gm² / 4.7 oz, 65/35 poly/cotton 'Lite' twill fabric, Cool Vent™ back/side panels, roll-up long sleeve with tab, side seam slits, concealed snap front and left sleeve thermometer pocket. Women's fit available BCWMC007 (see page 39).

Available in: Grey, White.

BCMC010 | **SIZES:** XS-3XL CF 1

Chef/Author Graham Elliot, Graham Elliot Bistro, Chicago, USA

BOWDEN

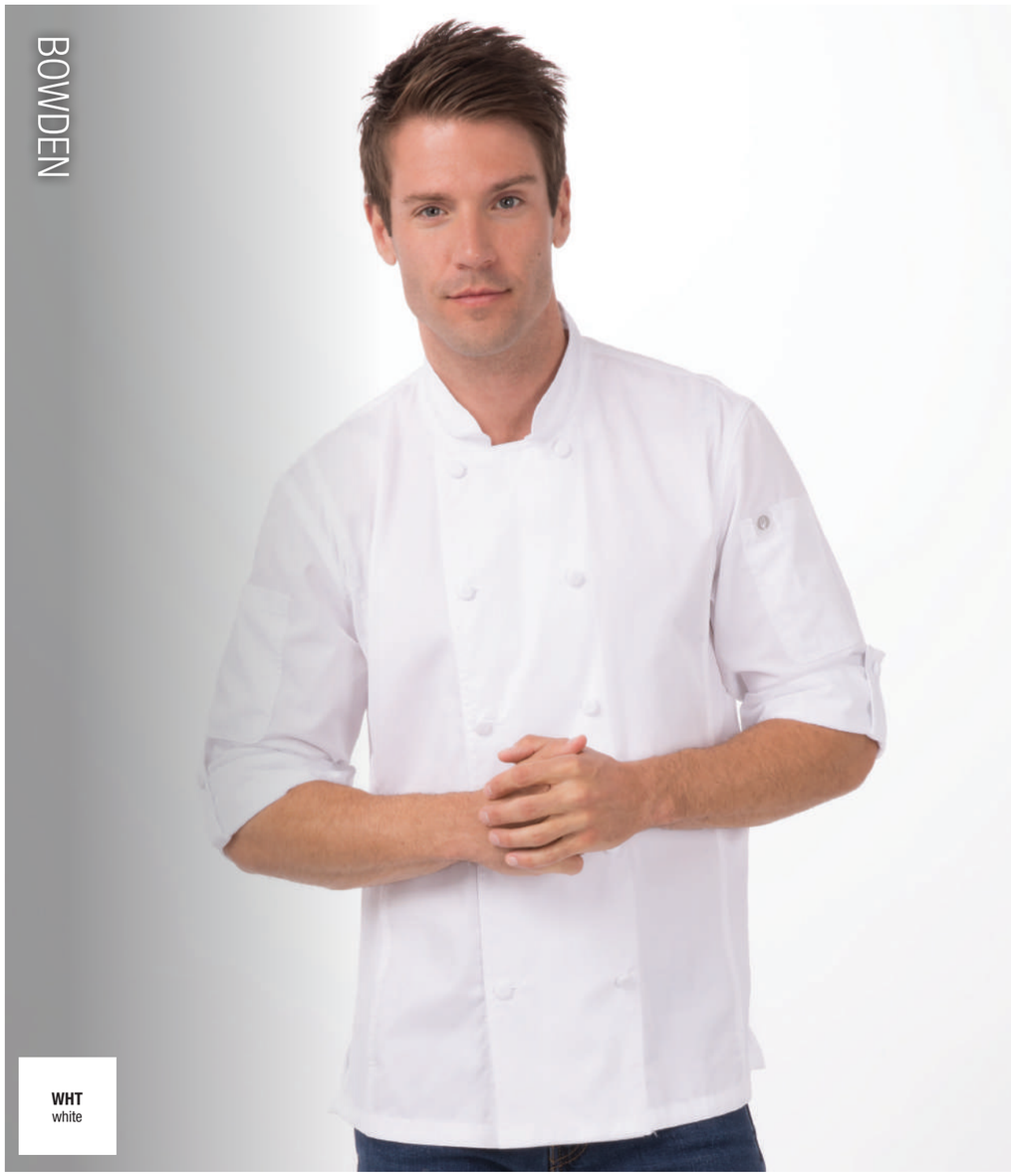

WHT
white

ROLL-UP LONG SLEEVE WITH TAB

WHITE COLLAR APRON HOLDER

BOWDEN ESSENTIAL CHEF COAT

160 gm² / 4.7 oz, 65/35 poly/cotton 'lite' twill fabric, Cool Vent™ side panels, side seam slits, roll-up long sleeve with tab, white collar apron holder with fork engraved snap, left sleeve thermometer pocket, right sleeve pocket, inner pocket.

Available in: White.

CBC01 | **SIZES:** S-3XL MF 1

MONTREAL

BLK black

WHT white

MONTREAL ESSENTIAL CHEF COAT

160 gm² / 4.7 oz, 65/35 poly/cotton 'lite' twill fabric, Cool Vent™ panel, short-sleeve, cloth-covered buttons, left chest patch and thermometer pockets.

Available in: Black, White.

JLCV | **SIZES:** XS-5XL **CF 1**

lite Cool Vent

CALGARY

BLK black

WHT white

CLOTH-COVERED BUTTONS

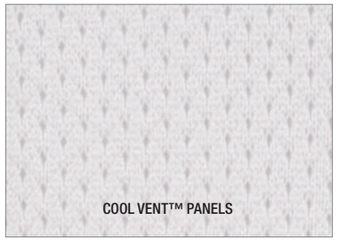

COOL VENT™ PANELS

TURN-BACK CUFFS

CALGARY ESSENTIAL CHEF COAT

160 gm² / 4.7 oz, 65/35 poly/cotton 'lite' twill fabric, Cool Vent™ panel, turn-back cuffs, cloth-covered buttons, left chest patch and thermometer pockets.

Available in: Black, White.

JLLS | **SIZES:** XS-5XL **CF 1**

lite Cool Vent

Chef Ramon Douglas, RF Catering & Chatsworth Charter High School, Los Angeles, USA

CANNES

BLK
black

WHT
white

HIDDEN METAL SNAP CLOSURE.

ENGRAVED BACK COLLAR APRON HOLDER.

COOL VENT™ UNDERARM.

CANNES ESSENTIAL CHEF COAT

160gm²/4.7oz 65/35 poly/cotton single-breasted short sleeve coat with snap closure, Cool Vent™ underarm panels, back-collar apron holder with engraved snap tab, side-seam slits, left sleeve thermometer pocket.

Available in: Black, White.

SSSN | **SIZES:** XS-3XL **MF 1**

lite Cool Vent

Chef Antoine Moscovitz, Antoine's Grill, Sydney, Australia.

LE MANS

WHT
white

MATCHING BUTTONS

TURN-BACK CUFFS

LE MANS ESSENTIAL CHEF COAT

210 gm² / 6.2 oz, 65/35 poly/cotton, turn-back cuffs, matching translucent buttons, left chest patch and thermometer pockets. Women's fit available BCW004 (not featured).

Available in: White.

WCCW | **SIZES:** XXS-8XL **CF 1**

CHAMBERY ESSENTIAL CHEF COAT

210 gm² / 6.2 oz, 65/35 poly/cotton, short-sleeve, matching branded buttons, left chest patch pocket and thermometer pocket.

Available in: Black.

BLSS | **SIZES:** XS-5XL **CF 1**

lite CoolVent

VOLNAY ESSENTIAL CHEF COAT

210 gm² / 6.2 oz, 65/35 poly/cotton, short-sleeve, matching translucent branded buttons, left chest patch and thermometer pockets.

Available in: White.

PCSS | **SIZES:** XS-5XL **CF 1**

Women's Coat Collection

Featuring expertly tailored coats cut to accommodate and complement the female shape. With elements such as slimmed side panels and tapered waists, this collection celebrates the female form with both style and performance

Chef Kalissa Krejcik, C&M Café, USA

New

APEX

APEX

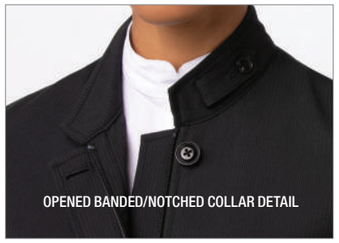

BLK
black

CONTEMPORARY WOMEN'S BANQUET COAT

210 gm² / 6.2 oz, 70/30 poly/rayon, zip/button front, concealed placket, closes right to left, front coat lining, long sleeves, banded/notched collar with button tab, inset hip pockets, inner left chest pocket and two back vent openings. Men's style available, CQZ01 (see page 10).

Available in: Black.

CQZ01W | **SIZES:** S-3XL MF 1

Chef Works contemporary collection

GRAMERCY

BLK
black

GRAMERCY EXECUTIVE CHEF COAT

163 gm² / 4.8 oz, 100% cotton denim fabric, single-breasted with two-way separating zipper, roll-up long sleeve with tab, back collar apron holder with fork engraved snap, contrast double-stitching throughout, French cuffs, left sleeve rounded thermometer pocket and right sleeve rounded cell phone/notebook pocket with hidden earphone hole. Unisex version available EXDZ001 (see page 14).

Available in: Black.

EXWDZ002 | **SIZES:** XS-2XL **SF 1**

Chef Dominique Crenn, Atelier Crenn, San Francisco, USA

CHELSEA

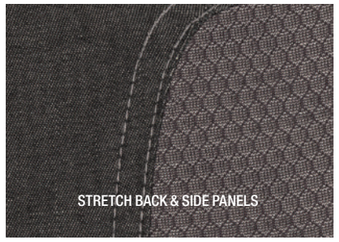

BLK
black

CHELSEA EXECUTIVE CHEF COAT

163 gm² / 4.8 oz, 100% cotton denim with stretch back & side panels, short-sleeve, single-breasted with snap closure, side seam slits, back collar apron holder with engraved snap tab, left sleeve thermometer pocket, right sleeve pocket, curved front hip pockets. Unisex style available, CES01 (see page 16).

Available in: Black.

CES05W | **SIZES:** XS-2XL **SF 1**

Chef Stacey Poon-Kinney, The Trails Eatery, San Diego, USA

VERONA

WHT
white

VERONA EXECUTIVE CHEF COAT

160 gm² / 4.7 oz, 65/35 poly/cotton 'lite' twill fabric, Cool Vent™ underarm and back sleeve panels, ¾ sleeve, cloth-covered button, single-breasted, side seam slits.

Available in: White.

VSWO | **SIZES:** XS-2XL **CF 1**

HARTFORD

BLK
black

BLU
blue

WHT
white

HARTFORD ESSENTIAL CHEF COAT

160 gm² / 4.7 oz, 65/35 poly/cotton 'Lite' twill fabric, Cool Vent™ sides and side seam slits, single-breasted with two-way separating zipper, roll-up long sleeve with tab, back collar apron holder with engraved snap, left sleeve rounded thermometer pocket and right sleeve rounded cell phone/notebook pocket. Unisex style available BCLZ008 (see page 20).

Available in: Black, Blue, White.

BCWLZ005 | **SIZES:** XS-3XL **SF 1**

Chef Karla Navarro, The Kitchen Project, Tijuana, Mexico

SPRINGFIELD

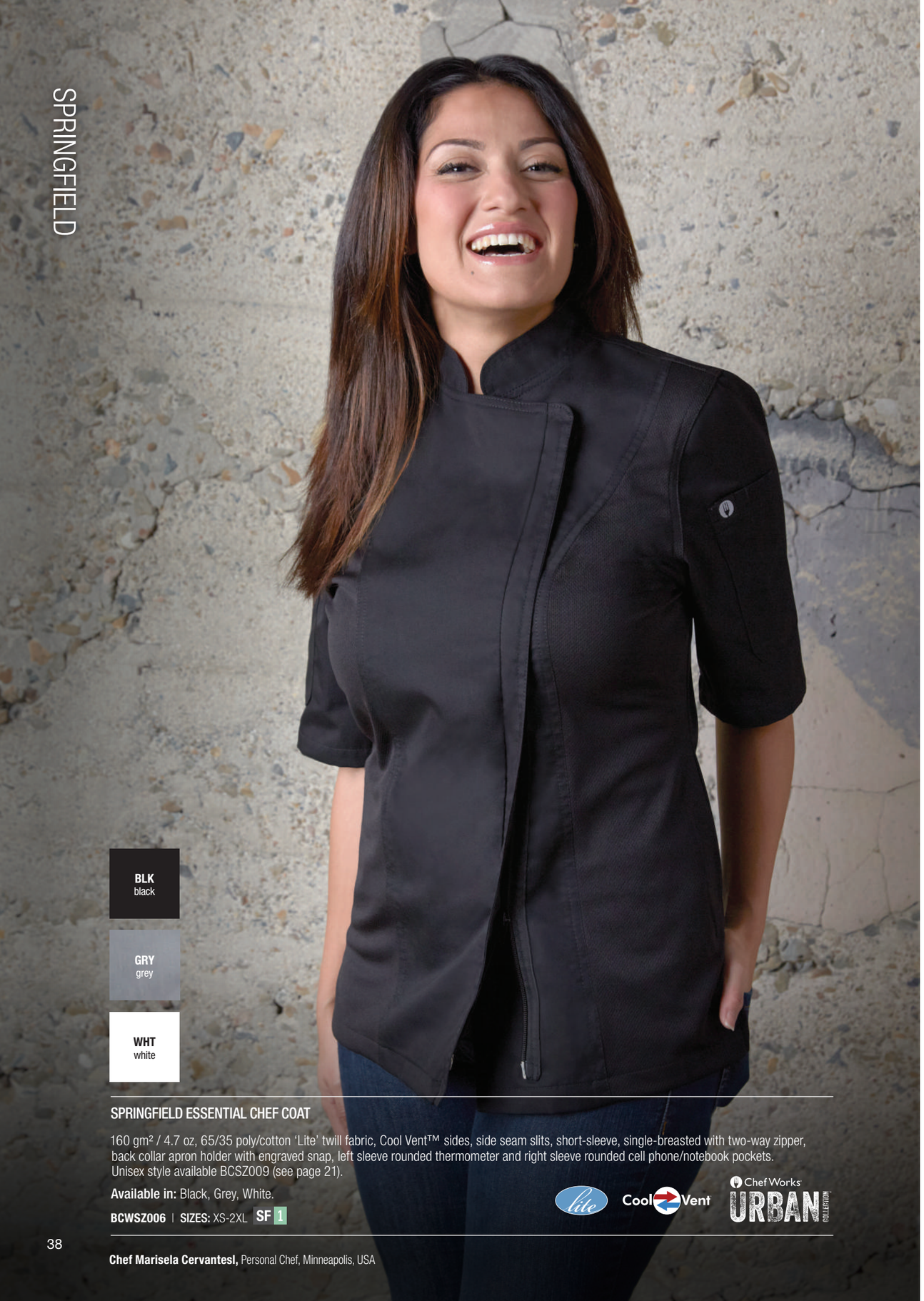

BLK black

GRY grey

WHT white

SPRINGFIELD ESSENTIAL CHEF COAT

160 gm² / 4.7 oz, 65/35 poly/cotton 'Lite' twill fabric, Cool Vent™ sides, side seam slits, short-sleeve, single-breasted with two-way zipper, back collar apron holder with engraved snap, left sleeve rounded thermometer and right sleeve rounded cell phone/notebook pockets. Unisex style available BCSZ009 (see page 21).

Available in: Black, Grey, White.

BCWSZ006 | **SIZES:** XS-2XL **SF 1**

Chef Marisela Cervantesl, Personal Chef, Minneapolis, USA

LANSING

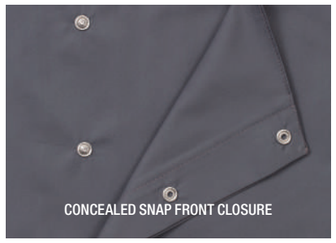

GRY grey

WHT white

LANSING ESSENTIAL CHEF COAT

160 gm² / 4.7 oz, 65/35 poly/cotton 'Lite' twill fabric, Cool Vent™, back/side panels, roll-up long sleeve with tab, side seam slits, concealed snap front, left sleeve thermometer pocket. Unisex style available BCMC010 (see page 22).

Available in: Grey, White.

BCWMC007 | **SIZES**: XS-2XL **SF 1**

Chef Stacey Poon-Kinney, The Trails Eatery, San Diego, USA

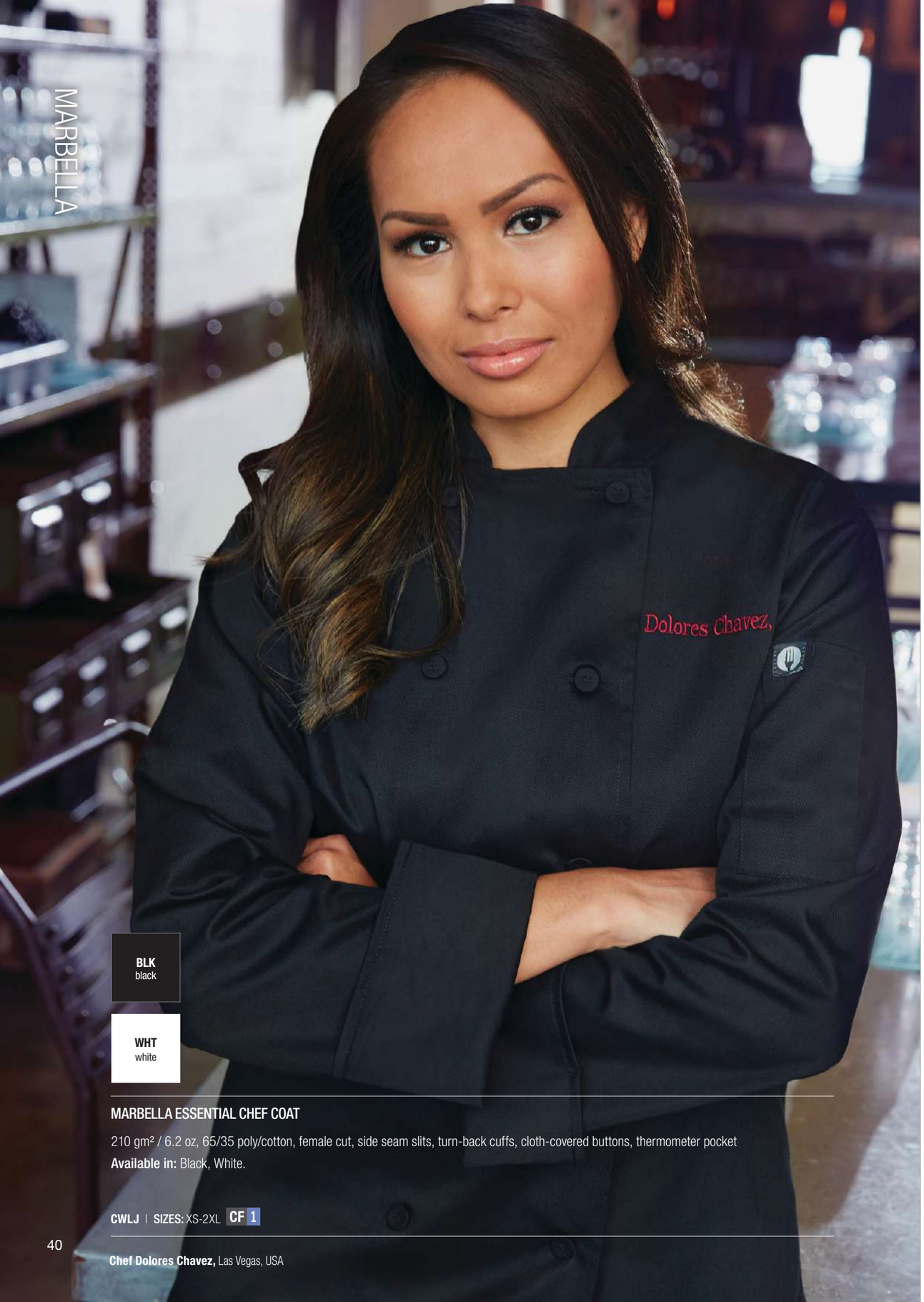

MARBELLA

BLK black

WHT white

MARBELLA ESSENTIAL CHEF COAT

210 gm² / 6.2 oz, 65/35 poly/cotton, female cut, side seam slits, turn-back cuffs, cloth-covered buttons, thermometer pocket

Available in: Black, White.

CWLJ | **SIZES:** XS-2XL **CF 1**

Chef Dolores Chavez, Las Vegas, USA

SOFIA

CLOTH-COVERED BUTTONS

THERMOMETER POCKET

SOFIA ESSENTIAL CHEF COAT

160 gm² / 4.7 oz, 65/35 poly/cotton 'lite' twill fabric, turn-back cuffs, side seam slits, cloth-covered buttons, thermometer pocket

Available in: White.

LWLJ | **SIZES:** XS-2XL **CF 1**

Trouser Collection

Utilitarian at it's core with contemporary and tailored options, our Trouser Collection has a style and fit that will work for you. Functionality and comfort for both the back and front-of-house teams

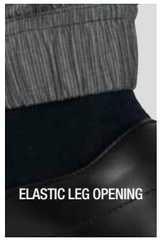

JOGGER 257

166 gm² / 4.9 oz, 76/24 cotton/poly, elastic waistband, internal flat drawstring, zipper fly, front inset pockets, coins pocket, elastic leg opening, back yoke, a back inset pocket with button, belt loops.

Available in: Black/White Stripe.

PBE01 | **SIZES:** XS-3XL **LENGTH:** 31 inch MT 1

GRAMERCY 261

163 gm² / 4.8 oz, 100% cotton, elastic waistband with drawstring, zipper fly, front pockets with riveted ends, coins pocket, two back patch pockets, belt loops.

Available in: Black.

PEE01 | **SIZES:** XS-3XL **LENGTH:** 31 inch MT 1

PROFESSIONAL SERIES

185 gm2 / 5.5 oz, 65/35 poly/cotton, built-in flat drawstring, belt loops, curved waistband with elastic sides, button closure, zipper fly, two side seam and two back pockets.

Available in: Black, Grey Stripe.

PSER | **SIZES:** XS-3XL **LENGTH:** 32.5 inch MF 1

BETTER BUILT™ BAGGY

185 gm2 / 5.5 oz, 65/35 poly/cotton, built-in flat drawstring, elastic waistband, zipper fly, built-in cell phone, two side seam and two back patch pockets.

Available in: Black.

BSOL | **SIZES:** XS-4XL **LENGTH:** 32.5 inch MF 1

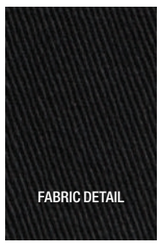

J54 CARGO

245 gm² / 7.2 oz, 100% cotton, elastic waistband with drawstring, zipper fly, two cargo pockets with Velcro® closures, two side seam and two back pockets.

Available in: Black.

CPBL | **SIZES:** XS-4XL **LENGTH:** 32 inch CF 1

CARGO

245 gm² / 7.2 oz, 100% cotton, new and improved slimmer fit, elastic waistband with drawstring, full zipper fly, two side seam, two back and two side cargo pockets with Velcro® closures.

Available in: Black.

PC001 | **SIZES:** XS-4XL **LENGTH:** 32 inch CF 1

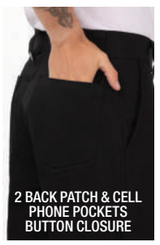

ESSENTIAL PRO

185 gm² / 5.5 oz, 65/35 poly/cotton, double-needle stitch detail, flat waistband, wide belt loops, two-button closure, zipper fly, two side seam pockets, two back patch and back inset cell phone pockets.

Available in: Black.

PS005 | **SIZES:** 28-48 **LENGTH:** 32.5 inch MF 2

COOL VENT™ BAGGY

160gm² / 4.7 oz, 65/35 poly/cotton 'Lite' twill fabric, Cool Vent™ side seam, back-of-knee and two back pockets inserts, elastic drawstring waistband, zipper fly, two side seam pockets.

Available in: Black.

CVBP | **SIZES:** XS-3XL **L:** 32.5 inch MF 1

LIGHTWEIGHT BAGGY

160gm² / 4.7 oz, 65/35 poly/cotton 'lite' twill fabric, double-needle topstitching, curved elastic flat drawstring waistband, zipper fly, cell phone pocket, two side seam and two oversized back pockets.

Available in: Black.

BBLW | **SIZES:** XS-3XL **LENGTH:** 32.5 inch **MF 1**

LIGHTWEIGHT SLIMFIT / WOMEN'S LIGHTWEIGHT SLIMFIT

159 gm² / 4.7 oz, 65/35 poly/cotton 'Lite' twill fabric, contrast elastic waistband with internal drawstring, two front set-in pockets.

Available in: Black.

PBN01 PBN01W | **SIZES:** XS-3XL **LENGTH:** 31 inch **MF 1**

ESSENTIAL BAGGY W/ ZIPPER

210 gm² / 6.2 oz, 65/35 yarn-dyed poly/cotton, elastic waistband with drawstring, zipper fly, tapered legs, two side seam and one back pocket.

Available in: NBBZ: Black. NBMZ: Black/White Check.

NBBZ | **SIZES:** XS-7XL **NBMZ** | **SIZES:** XS-5XL **LENGTH:** 32 inch **CF 1**

ESSENTIAL BAGGY

210 gm² / 6.2 oz, 65/35 yarn-dyed poly/cotton, elastic waistband with drawstring, tapered legs, two side seam and one back pocket.

Available in: NBBP: Black. NBCP: Black/ White Check.

NBBP | **SIZES:** XXS-7XL **NBCP** | **SIZES:** XXS-8XL **LENGTH:** 32 inch **CF 1**

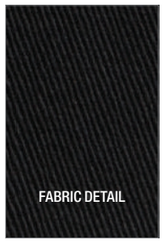

WOMEN'S COMFI

185 gm² / 5.5 oz, 65/35 yarn-dyed poly/cotton, soft, wide elastic waistband, drawstring with metal tips and two front pockets.

Available in: Black.

PW004 | **SIZES:** XS-3XL **LENGTH:** 31.5" RF 1

WOMEN'S CARGO

210 gm² / 6.2 oz, 65/35 poly/cotton, elastic waistband with drawstring, right leg cargo pocket with Velcro® flap, two front and two back pockets with Velcro® flaps.

Available in: Black.

CPW0 | **SIZES:** XS-3XL **LENGTH:** 31.5" RF 1

Black

Navy

WOMEN'S ESSENTIAL BAGGY

210 gm² / 6.2 oz, 65/35 poly/cotton, elastic waistband and two side seam pockets.

Available in: Black.

PW005 | **SIZES:** XS-3XL **LENGTH:** 31.5" RF 1

ACTION TROUSERS

245 gm² / 7.2oz, 65/35 poly/cotton, reinforced seat and knee pad pockets, twin-stitched seams, belt loops, multi-zip side pockets, thigh pocket with hook and loop fastening, two hip pockets **Wash:** 60ºc

Available in: Black, Navy. **Also available in:** Action Shorts PW103.

PW101 | **SIZES:** 30R-46L **LENGTH:** Reg 31". Long 33"

Shirt & Top Collection

Look polished and professional no matter what the kitchen may throw your way. Our line-up of shirts and tops for chefs and hospitality staff offers ultimate comfort, durability and style in an array of classic or modern hues and fits

New

DECO

BLK black

NAV navy

WHT white

DECO CONTEMPORARY LONG-SLEEVE DOTTED SHIRT

115gm² 3.4oz 65/35 poly/cotton dot print, long sleeves, adjustable button cuffs, buttoned gauntlet, pleated back yoke.

Available in: Black, Navy, White.

SFC01 | **SIZES:** S-4XL CF 1

Chef Works contemporary collection

New

DECO

BLK black

NAV navy

WHT white

DECO CONTEMPORARY WOMEN'S LONG-SLEEVE DOTTED SHIRT

115gm² 3.4oz 65/35 poly/cotton dot print, long sleeves, adjustable button cuffs, buttoned gauntlet, front and back darts.

Available in: Black, Navy, White.

SFC01W | **SIZES:** XS-3XL CF 1

Chef Works contemporary collection

New

FORMEL

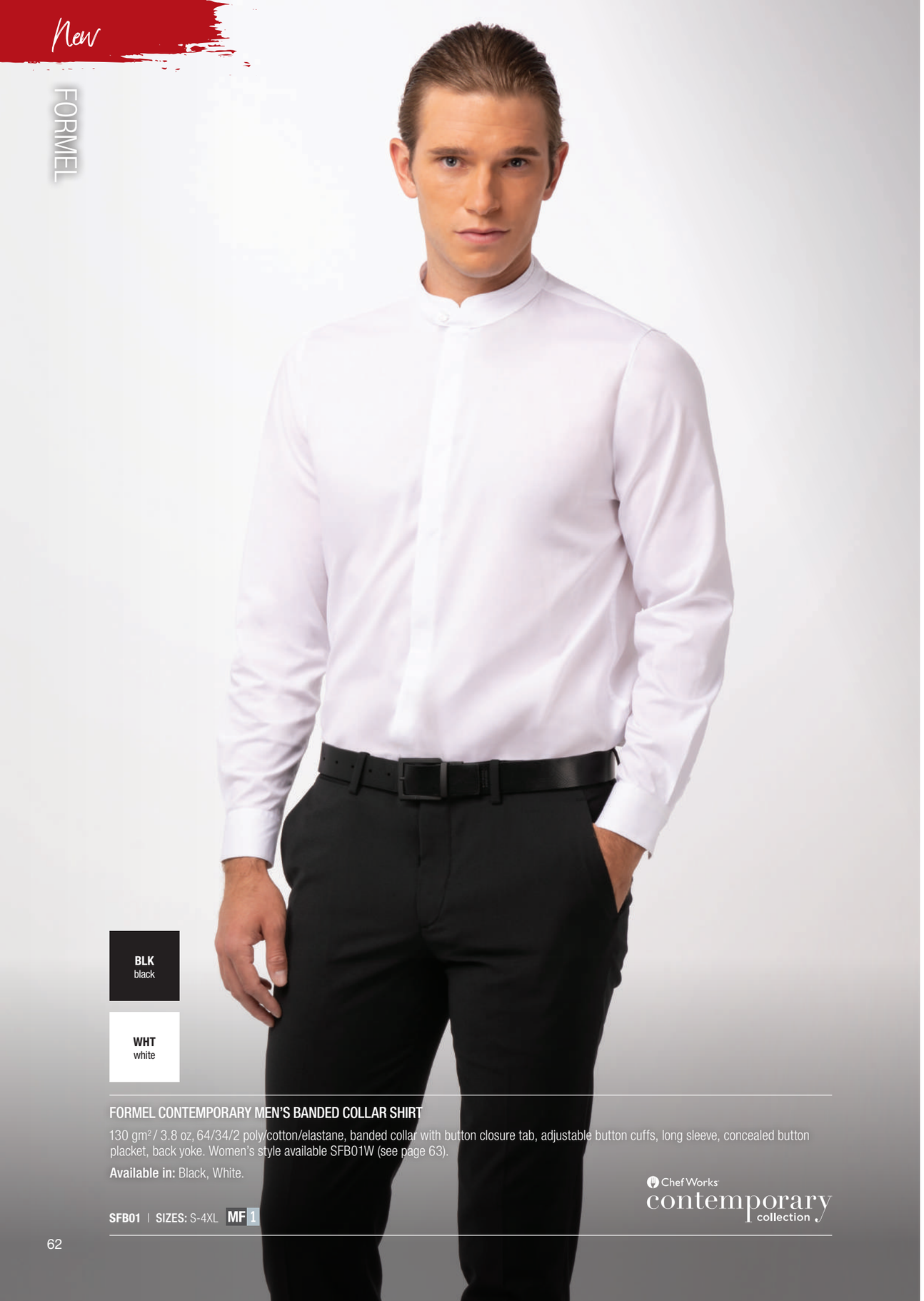

BLK
black

WHT
white

FORMEL CONTEMPORARY MEN'S BANDED COLLAR SHIRT

130 gm² / 3.8 oz, 64/34/2 poly/cotton/elastane, banded collar with button closure tab, adjustable button cuffs, long sleeve, concealed button placket, back yoke. Women's style available SFB01W (see page 63).

Available in: Black, White.

SFB01 | **SIZES:** S-4XL MF 1

Chef Works contemporary collection

New

FORMEL

BLK
black

WHT
white

SFB01W-WHT
BANDED COLLAR W/BUTTON CLOSURE TAB

SFB01W-WHT
PRINCESS SEAMS IN FRONT

SFB01-BLK
LONG SLEEVES & ADJUSTABLE BUTTON CUFFS

FORMEL CONTEMPORARY WOMEN'S BANDED COLLAR SHIRT

130 gm² / 3.8 oz, 64/34/2 poly/cotton/elastane, banded collar with button closure tab, concealed button placket, adjustable button cuffs, long sleeve, princess seams front and back, back yoke. Unisex style available SFB01 (see page62).

Available in: Black, White.

SFB01W | **SIZES:** XS-3XL MF 1

Chef Works contemporary collection

New

OMAHA

GRY grey

WHT white

OMAHA URBAN MEN'S SHORT-SLEEVE SHIRT

115 gm² White & 119 gm² Grey, 65/35 poly/cotton, short sleeves, left chest pocket, back yoke with pleats, matching button front, contrast collar band, contrast inner-sleeve hem. Women's style available SHC10W (see page 65)

Available in: Grey, White.

SHC10 | **SIZES:** S-4XL **CF 1**

Chef Works URBAN COLLECTION

New

OMAHA

CONTRAST FABRIC ON INNER BAND & BUTTON DETAIL

CONTRAST FABRIC ON INNER SLEEVE BAND

BACK YOKE

OMAHA URBAN WOMEN'S SHORT-SLEEVE SHIRT

115 gm² White & 119 gm² Grey, 65/35 poly/cotton, short sleeves, matching button front, contrast collar band, inner-sleeve contrast hem, Men's style available SHC10 (see page 64).

Available in: Grey, White.

SHC10W | **SIZES:** XS-3XL **CF 1**

Chef Works URBAN COLLECTION

New

SEERSUCKER

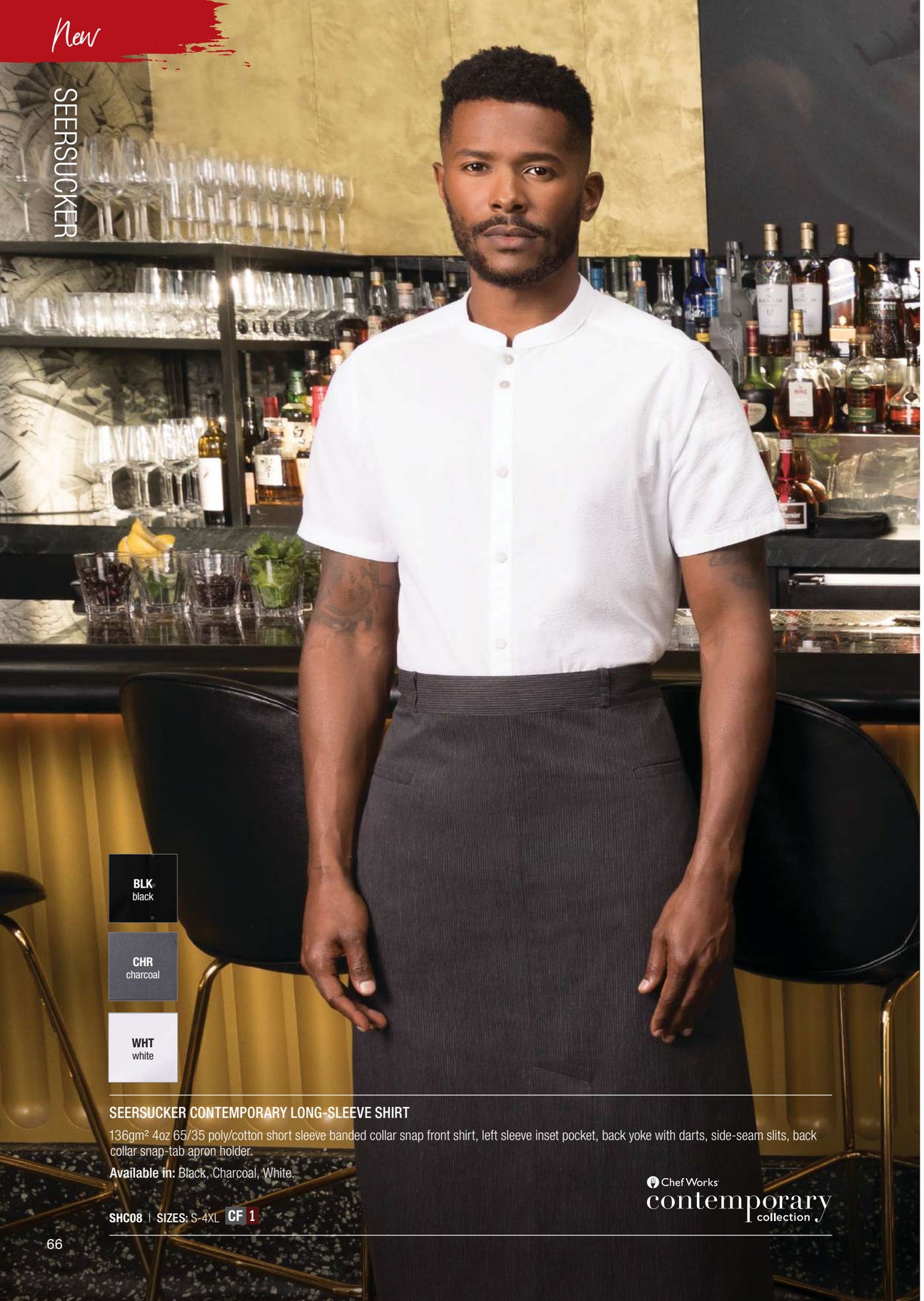

BLK black

CHR charcoal

WHT white

SEERSUCKER CONTEMPORARY LONG-SLEEVE SHIRT

136gm² 4oz 65/35 poly/cotton short sleeve banded collar snap front shirt, left sleeve inset pocket, back yoke with darts, side-seam slits, back collar snap-tab apron holder.

Available in: Black, Charcoal, White.

SHC08 | **SIZES:** S-4XL **CF 1**

Chef Works contemporary collection

New

SEERSUCKER

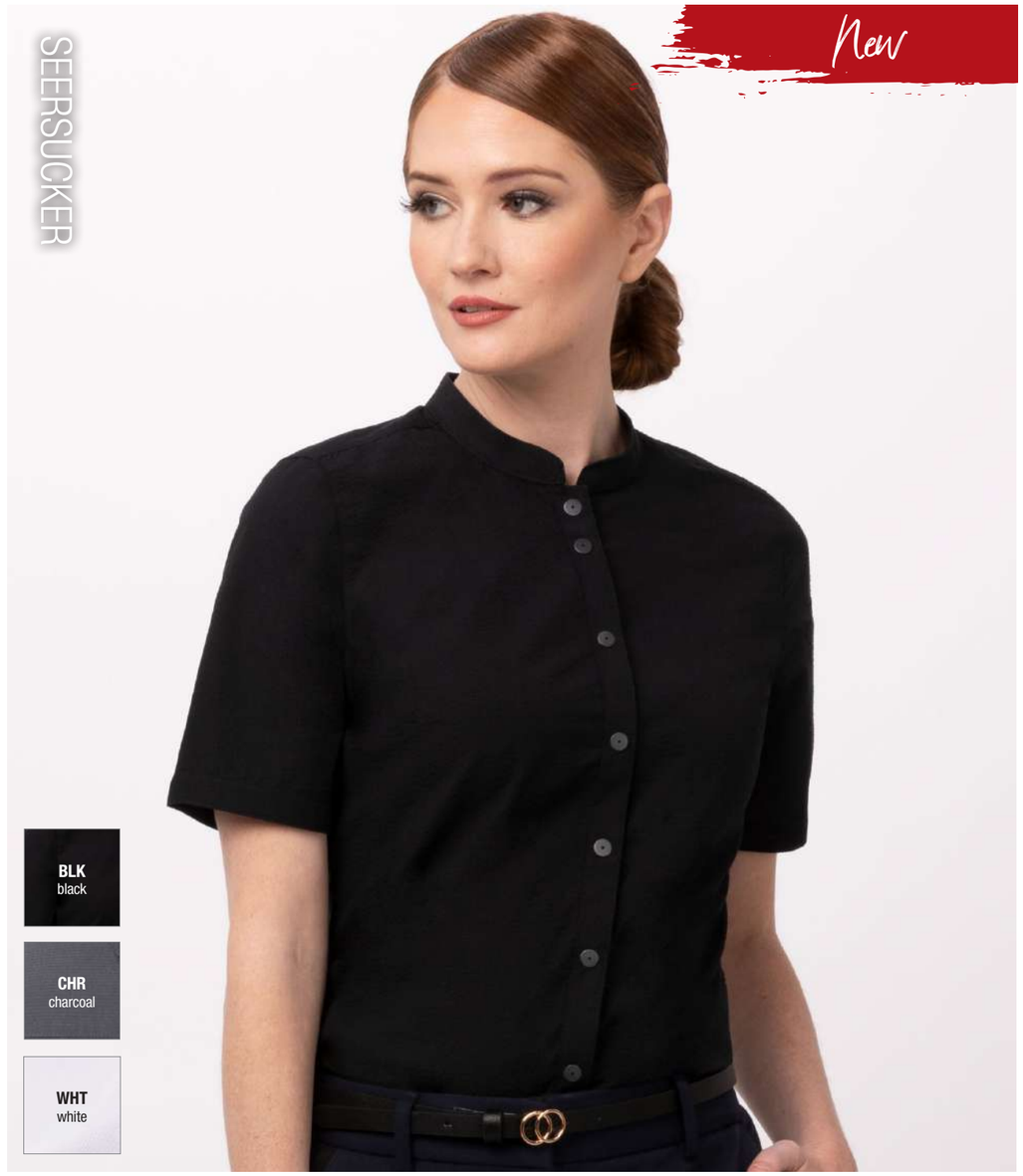

BLK black

CHR charcoal

WHT white

LEFT SLEEVE INSET POCKET

BACK COLLAR SAP-TAB

SNAP BUTTON FRONT

SEERSUCKER CONTEMPORARY WOMEN'S LONG-SLEEVE SHIRT

Product text: 136gm² 4oz 65/35 poly/cotton short sleeve banded collar snap front shirt, left sleeve inset pocket, front darts, back yoke with darts, side-seam slits, back collar snap-tab apron holder.

Available in: Black, Charcoal, White.

SHC08W | **SIZES:** XS-3XL **CF 1**

Chef Works contemporary collection

New

VERISMO

BLK black

BLU blue

NAT natural

VERISMO CONTEMPORARY MEN'S LONG-SLEEVE SHIRT

89 gm² / 2.6 oz, 62/38 poly/cotton, fine-stripe fabric, long sleeves with adjustable cuffs, converting to short sleeves with button tabs, banded collar, button front, back-collar apron holder, back yoke with pleats. Women's style available SFB02W (see page 69).

Available in: Black, Blue, Natural.

SFB02 | **SIZES:** S-4XL **CF 1**

Chef Works contemporary collection

New

VERISMO

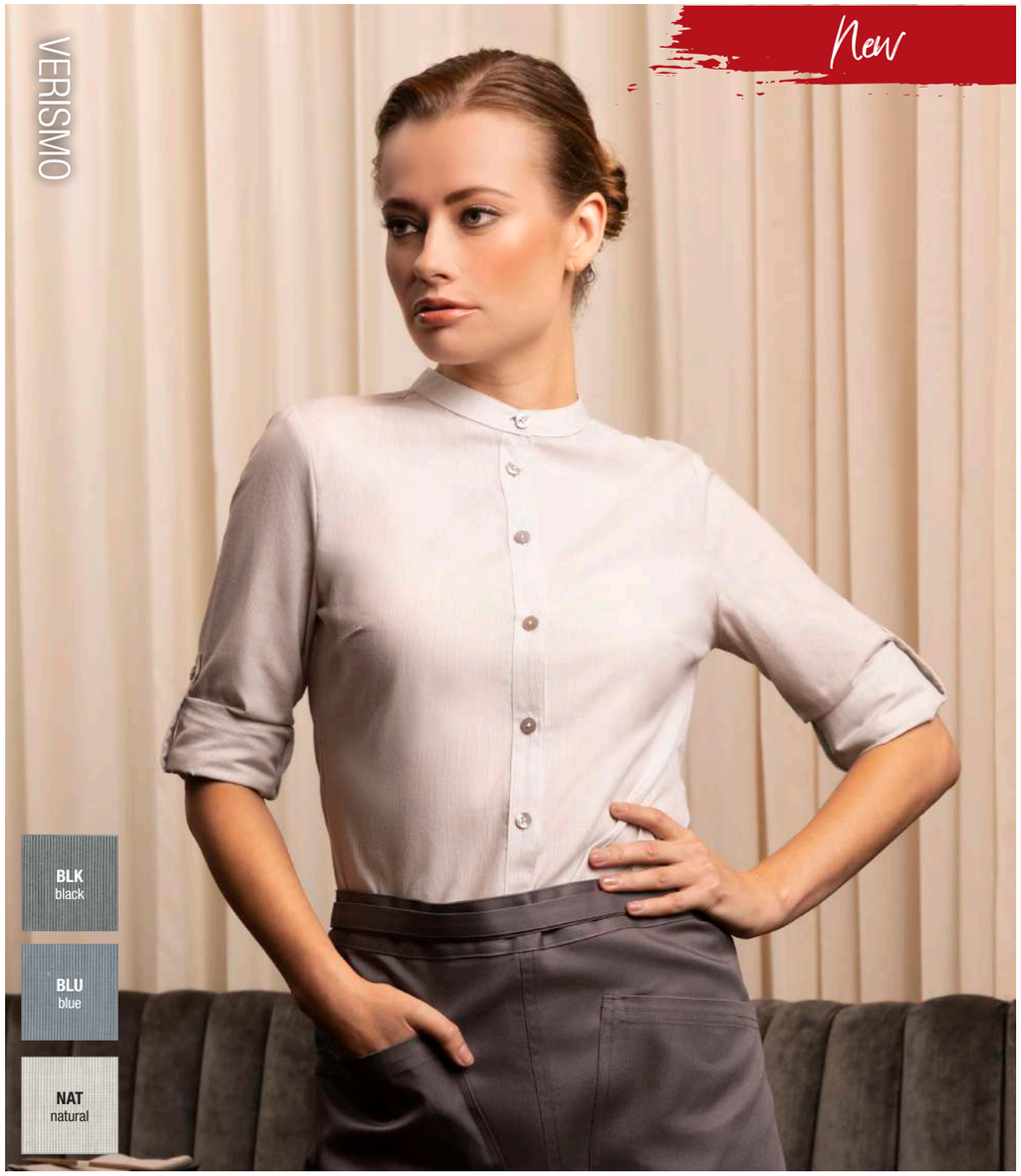

BLK black

BLU blue

NAT natural

BANDED COLLAR AND BUTTON FRONT

LONG SLEEVES CONVERT WITH BUTTON TAB

BACK-COLLAR APRON HOLDER

VERISMO CONTEMPORARY WOMEN'S LONG-SLEEVE SHIRT

89 gm² / 2.6 oz, 62/38 poly/cotton, fine-stripe fabric, long sleeves with adjustable cuffs, converting to short sleeves with button tabs, banded collar, button front, back-collar apron holder, front darts. Unisex style available SFB02 (see page 68).

Available in: Black, Blue, Natural.

SFB02W | **SIZES:** XS-3XL **CF 1**

Chef Works contemporary collection

New

VOCE

BLU blue

GRY grey

TAU taupe

VOCE CONTEMPORARY MEN'S LONG-SLEEVE SHIRT

106 gm² / 3.1 oz, 60/40 poly/cotton, wide stripe fabric, long sleeves with adjustable cuffs, converts to short sleeves with button tabs, banded collar, button front, back yoke with pleats, back-collar apron holder. Women's style available SFB03W (see page 71).

Available in: Blue, Grey, Taupe.

SFB03 | **SIZES:** S-4XL **CF 1**

Chef Works contemporary collection

New

VOCE

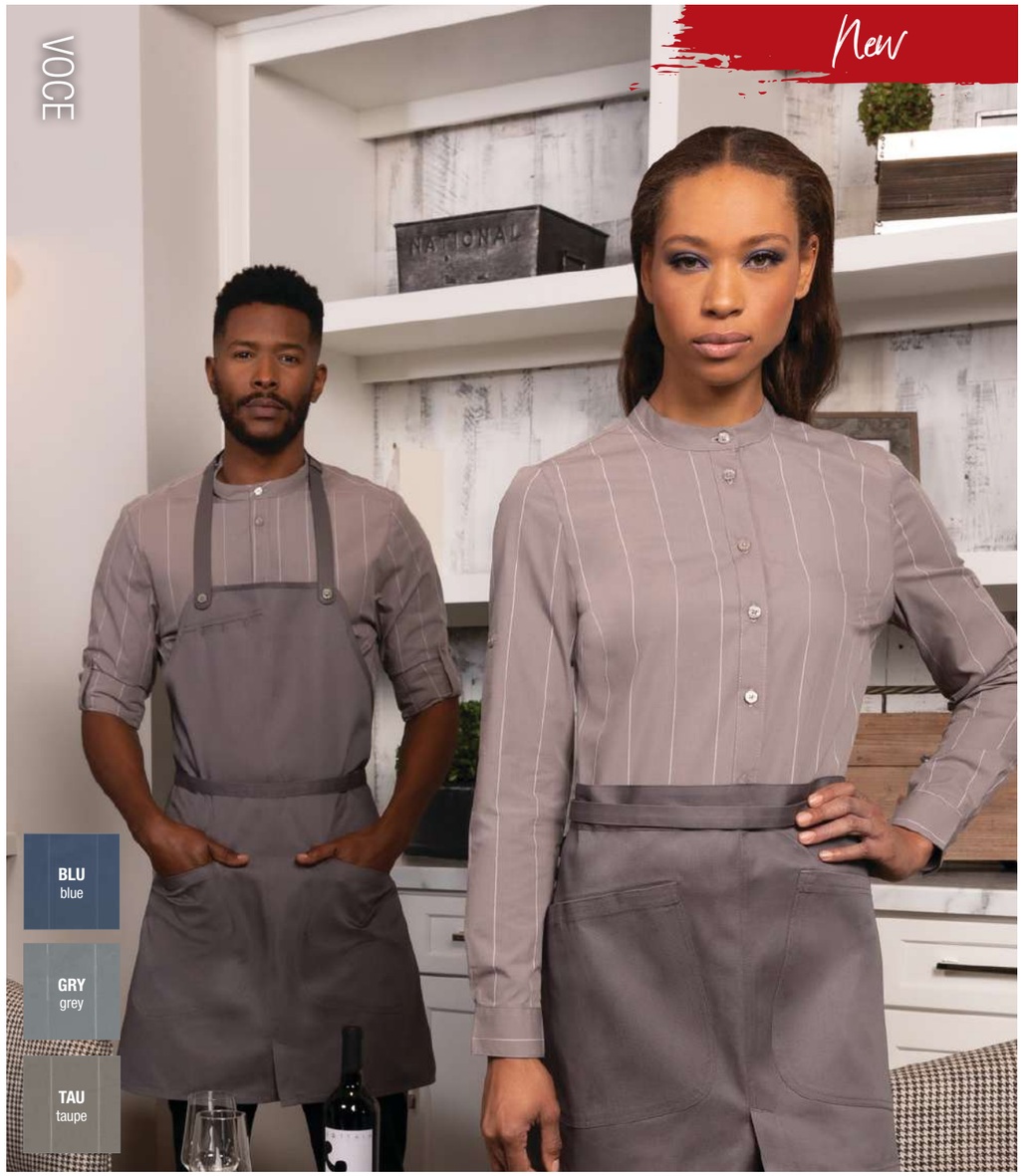

BLU blue

GRY grey

TAU taupe

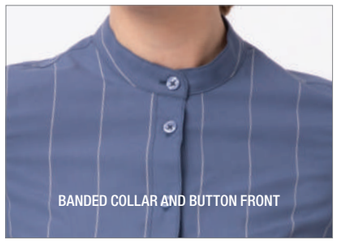

BANDED COLLAR AND BUTTON FRONT

SHORT SLEEVE BUTTON TAB

BACK-COLLAR APRON HOLDER

VOCE CONTEMPORARY WOMEN'S LONG-SLEEVE SHIRT

106 gm² / 3.1 oz, 60/40 poly/cotton, wide stripe fabric, long sleeves with adjustable cuffs, converts to short sleeves with button tabs, banded collar, button front, back yoke with pleats, back-collar apron holder. Unisex style available SFB03 (see page 70).

Available in: Blue, Grey, Taupe.

SFB03W | **SIZES:** XS-3XL **CF 1**

Chef Works contemporary collection

MODERN GINGHAM SHIRT

110 gm² / 3.2 oz, 65/35 yarn-dyed poly/cotton, back yoke with inverted pleat, contrast fabric on inner sleeve band, top right placket and inner collar band, long-sleeve with two-button cuffs, left chest patch pocket. Women's fit available SHC05W (see page 75).

Available in: Chocolate, Strong Blue, Chili Pepper.

SHC05 | **SIZES:** S-3XL **CF 1**

Chef Works URBAN COLLECTION

MODERN GINGHAM WOMEN'S SHIRT

110 gm² / 3.2 oz, 65/35 yarn-dyed poly/cotton, back yoke with inverted pleat, contrast fabric on inner sleeve band, top right placket and inner collar band, long-sleeve with two-button cuffs. Unisex fit available SHC05 (see page 74).

Available in: Chocolate, Strong Blue, Chili Pepper.

SHC05W | **SIZES:** XS-2XL **CF 1**

Chef Works URBAN COLLECTION

GINGHAM

GINGHAM WOMEN'S SHIRT

110 gm² / 3.2 oz, 65/35 yarn-dyed poly/cotton poplin, button-down collar, long-sleeve with two-button cuffs, double back yoke with box pleat and six-button placket, left chest pocket. Unisex fit available D500 (see page 76).

Available in: Black, Dark Navy, Red.

W500 | **SIZES:** XS-2XL **CF 1**

Chef Works URBAN COLLECTION

GINGHAM

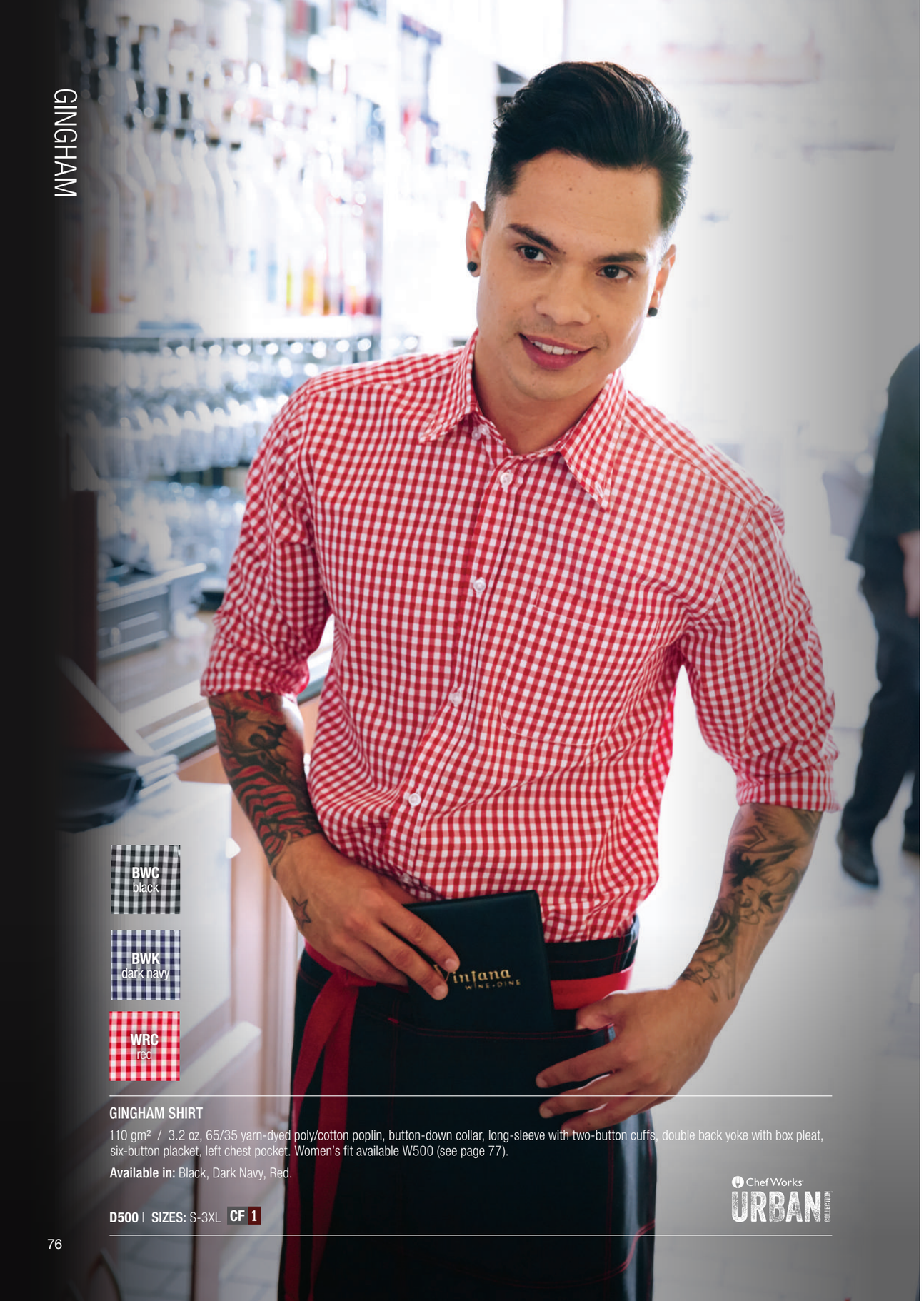

BWC black

BWK dark navy

WRC red

GINGHAM SHIRT

110 gm² / 3.2 oz, 65/35 yarn-dyed poly/cotton poplin, button-down collar, long-sleeve with two-button cuffs, double back yoke with box pleat, six-button placket, left chest pocket. Women's fit available W500 (see page 77).

Available in: Black, Dark Navy, Red.

D500 | **SIZES:** S-3XL **CF 1**

Chef Works URBAN COLLECTION

MODERN CHAMBRAY SHIRT

115 gm² / 3.4 oz, 65/35 poly/cotton, back yoke with pleats, side hem detail, roll-up long sleeves with button tab, two-button cuff, buttoned front. Women's fit available SHC06W (see page 79).

Available in: Blue, Cinnamon, Grey, Light Taupe Grey, Purple.

SHC06 | **SIZES:** S-3XL **MF 1**

Chef Works URBAN COLLECTION

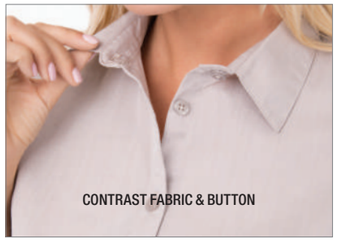

MODERN CHAMBRAY WOMEN'S SHIRT

115 gm² / 3.4 oz, 65/35 poly/cotton, back yoke, side hem detail, roll-up long sleeves with button tab, button front. Unisex fit available SHC06 (see page 78).

Available in: Blue, Cinnamon, Grey, Light Taupe Grey, Purple.

SHC06W | **SIZES:** XS-2XL **MF 1**

Chef Works URBAN COLLECTION

CHAMBRAY

DUR dusty rose

ECR ecru

GRM green mist

GRY grey

CHAMBRAY SHIRT

135 gm² / 4 oz, 60/40 cotton/poly, anti-wrinkle finish, back yoke with boxed pleat, roll-up long sleeve with button tab, faux horn buttons and left sleeve pocket. Women's fit available SLWCH002 (see page 81).

Available in: Dusty Rose, Ecru, Green Mist, Grey.

SLMCH005 | **SIZES:** XS-3XL **CF 1**

Chef Works URBAN COLLECTION

CHAMBRAY

DUR dusty rose

ECR ecru

GRM green mist

GRY grey

FAUX HORN BUTTONS

ROLLED SLEEVE WITH BUTTON TAB

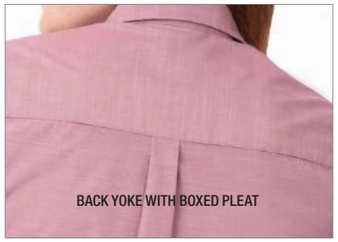

BACK YOKE WITH BOXED PLEAT

CHAMBRAY WOMEN'S SHIRT

135 gm² / 4 oz, 60/40 cotton/poly, anti-wrinkle finish, back yoke with boxed pleat, roll-up long sleeve with button tab, faux horn buttons and left sleeve pocket. Unisex fit available SLMCH005 (see page 80).

Available in: Dusty Rose, Ecru, Green Mist, Grey.

SLWCH002 | **SIZES:** XS-2XL **CF 1**

Chef Works URBAN COLLECTION

PILOT SHIRT

130 gm² / 3.8 oz, 64/34/2 poly/cotton/elastane, roll-up long sleeve with button tab, double back yoke, buttoned front and two-button cuffs and two front pockets with flaps. Women's fit available WPDS (see page 83).

Available in: Grey.

DPDS | **SIZES:** S-2XL CF 1

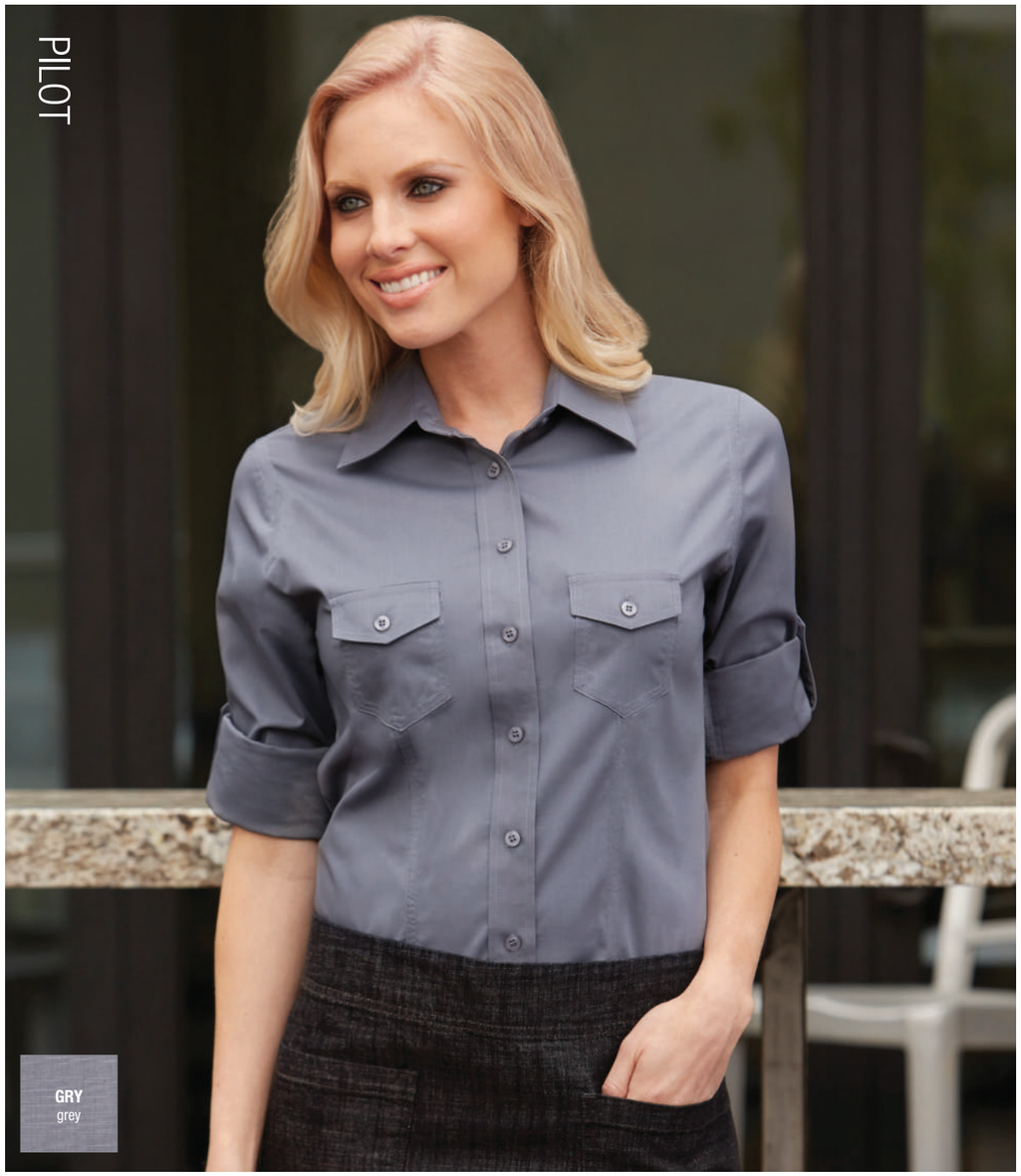

WOMEN'S PILOT SHIRT

130 gm² / 3.8 oz, 64/34/2 poly/cotton/elastane, roll-up long sleeve with button tab, double back yoke, buttoned front and two-button cuffs and two front pockets with flaps. Unisex fit available DPDS (see page 82).

Available in: Grey.

WPDS | **SIZES:** XS-2XL SF 1

OXFORD

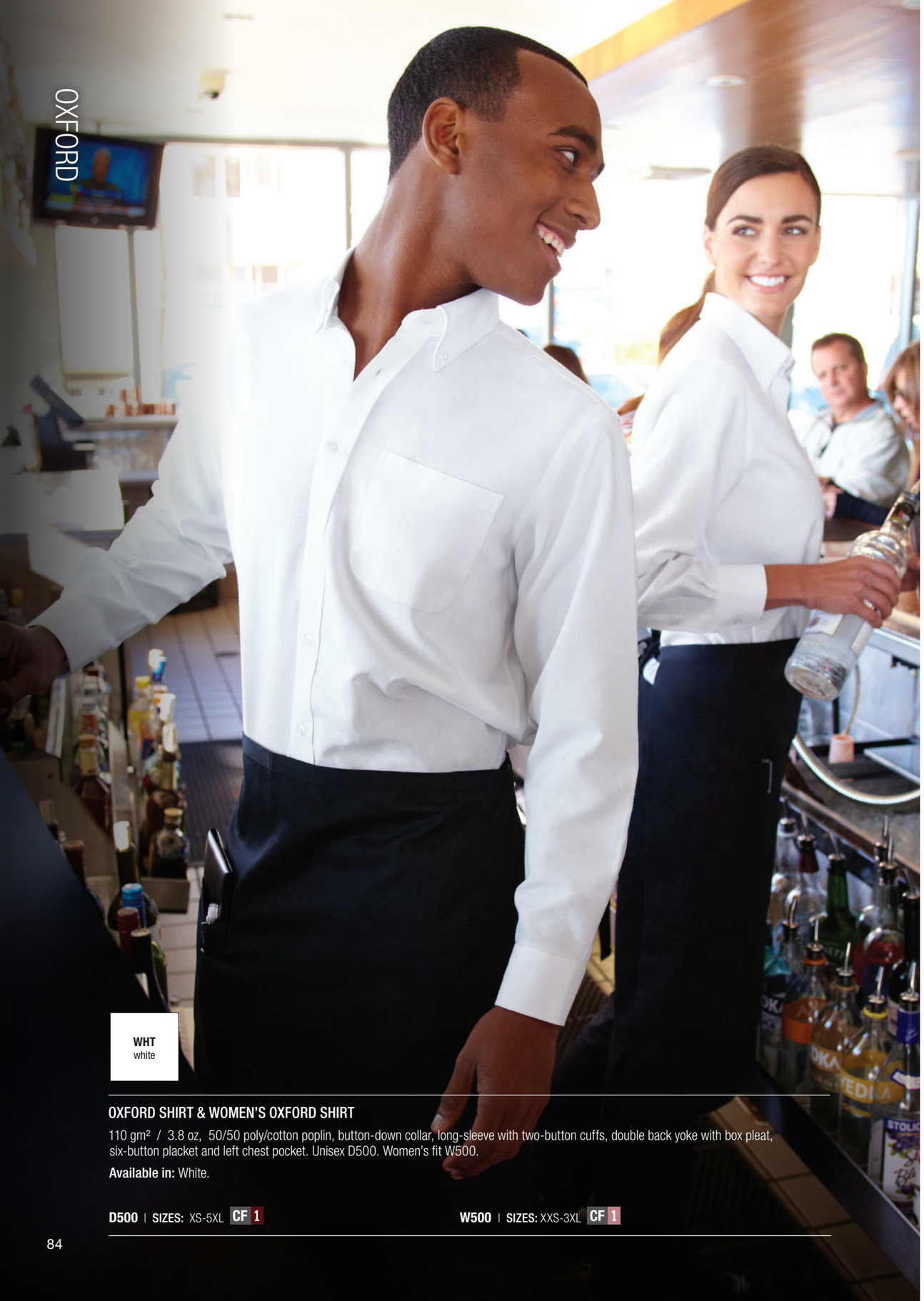

WHT
white

OXFORD SHIRT & WOMEN'S OXFORD SHIRT

110 gm² / 3.8 oz, 50/50 poly/cotton poplin, button-down collar, long-sleeve with two-button cuffs, double back yoke with box pleat, six-button placket and left chest pocket. Unisex D500. Women's fit W500.

Available in: White.

D500 | **SIZES:** XS-5XL CF 1

W500 | **SIZES:** XXS-3XL CF 1

COOL VENT™ COOK / UNIVERSAL

BLK
black

GRY
grey

WHT
white

COOL VENT™ COOK / UNIVERSAL SHIRT

155 gm² / 4.6 oz, 65/35 poly/cotton, Cool Vent™ panels under arms and down sides, matching buttons and left chest patch pocket. Women's fit availabe CSWV (see page 86).

Available in: Black, Grey, White.

CSCV (BLK) **SIZES:** XS-5XL | **CSCV** (WHT) **CSMV** (GRY) **SIZES:** XS-4XL CF 1

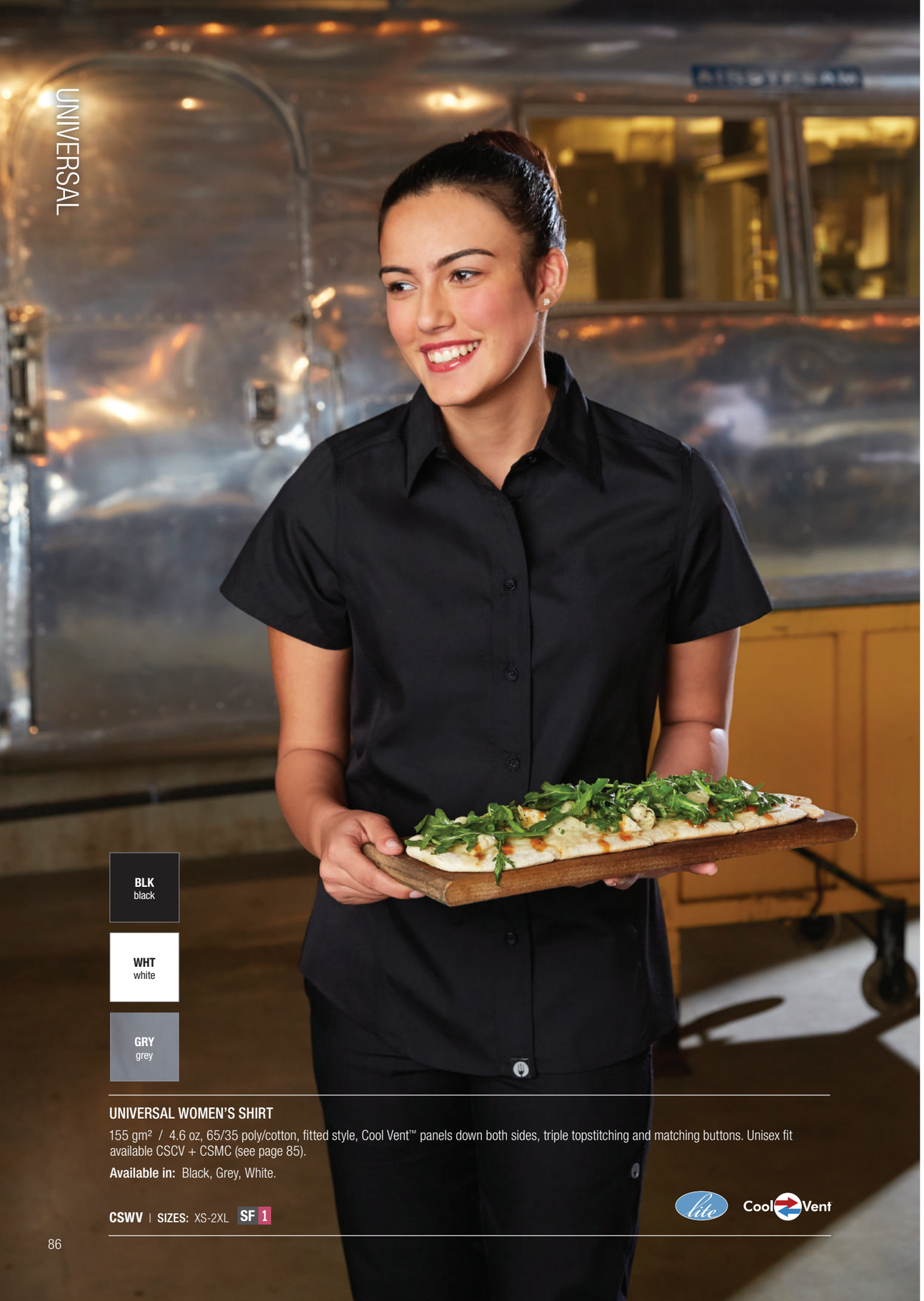

UNIVERSAL WOMEN'S SHIRT

155 gm² / 4.6 oz, 65/35 poly/cotton, fitted style, Cool Vent™ panels down both sides, triple topstitching and matching buttons. Unisex fit available CSCV + CSMC (see page 85).

Available in: Black, Grey, White.

CSWV | **SIZES:** XS-2XL **SF 1**

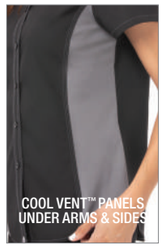

UNIVERSAL CONTRAST SHIRT

155 gm² / 4.6 oz, 65/35 poly/cotton, Cool Vent™ panels under arms and down sides, contrast topstitching and left chest patch pocket.

Available in: Black/Grey.

CSMC | **SIZES:** XS-4XL **CF 1**

UNIVERSAL CONTRAST WOMEN'S SHIRT

155 gm² / 4.6 oz, 65/35 poly/cotton, fitted style, Cool Vent™ panels down both sides, triple contrast topstitching and matching buttons.

Available in: Black/Grey.

CSWC | **SIZES:** XS-2XL **SF 1**

BANFF WOMEN'S SHIRT

140g 100% cotton, tailored fit, long sleeves, faux horn buttons, contrast button detailing, easy iron.

Available in: Denim.

2323A | **SIZES:** 6R - 24R

JASPER SHIRT

140g 100% cotton, tailored fit, long sleeves, chest pocket with button, faux horn buttons, contrast button detailing, easy iron.

Available in: Denim.

7886A | **SIZES:** 14"-20"

TORONTO SHIRT

125g 60/40 cotton/poly, tailored fit Royal Oxford shirt with button down collar, French placket, long sleeves and contrast detailing.

Available in: Blue (B), Grey (C), Red (E), Sky (D), White (A).

7882 | **SIZES:** 14"-20"

ASPEN WOMEN'S SHIRT

125g 60/40 cotton/poly, tailored fit Royal Oxford shirt with French placket, long sleeves and contrast detailing.

Available in: Blue (B), Grey (C), Red (E), Sky (D), White (A).

2319 | **SIZES:** 6R - 24R

A white | D black | B blue | G grey | F lilac | H navy

A white | B blue

A white

ALBA SLIM FIT SHIRT

120g 55/45 cotton/poly, slim fit, long sleeve with single cuff, twin rear darts, semi cutaway collar and easy iron. Classic fit RAPINO 7539 also available.

Available in: Black (D), Blue (E), Grey (G), Lilac (F), Navy (H), White (A).

7640 | **SIZES:** 14"-18"

PALENA BLOUSE

120g 55/45 cotton/poly, semi-fited, long sleeve with single two button cuff and easy iron.

Available in: Black (D), Blue (E), Lilac (F), White (A). (For Grey (G), Navy (H) ask for PARMA 2295).

2214 | **SIZES:** 4 - 30

SELENE SEMI-FITTED BLOUSE

115g 65/35 poly/cotton, semi-fitted easy to iron women's shirt with two button cuff and classic button up collar, machine washable at 40°.

Available in: Blue (B), White (A).

2270 | **SIZES:** 4 - 30

VULCAN SLIM-FIT SHIRT

115g 65/35 poly/cotton, slim fit, long sleeve, easy iron, button cuff, chest pocket, machine washable at 40°. Classic fit JUNO 7742 available in Blue (B), White (A).

Available in: White (A).

7889 | **SIZES:** 14"-18"

POLAR THERM™ FLEECE

BLK black
BURGANDY burgundy
FOREST forest
NATURAL natural
NAYV navy
ORANGE orange
OXFORD GREY oxford grey
RED red
ROYAL royal
WTE white

POLAR THERM™ FLEECE JACKET

330gm² 100% Polyester heavy pill-resistant Active Fleece. Stretchy fit, classic fit timeless fleece. Wash at 40°.

Available in Black*, Burgundy, Forest, Natural, Navy*, Orange, Oxford Grey, Red, Royal, White.

RE36A | **SIZES:** XS/UK38 - 2XL/UK52 (*3XL/UK54 available in these colours)

Result

SOFTSHELL JACKET

SOFTSHELL WOMEN'S JACKET

BLACK black
BLACK orange
CHARCOAL black
NAVY royal
PURPLE black
RED black
VIVID GREEN black
WHITE black
YELLOW black

SOFTSHELL JACKET

280gm² 100% Polyester outer-layer, 100% polyester micro-fleece inner-layer technically advanced two-layer showerproof, breathable and windproof jacket. Full zip front, two zip front pockets, chin guard, elasticised cuffs, slim fit, wash at 40°.

Available in: Black/Black, Black/Orange, Charcoal/Black, Navy/Royal, Navy/Navy, Purple/Black, Red/Black,, Vivid Green/Black, White/Black, Yellow/Black.

R231M | **SIZES:** S/UK38 - 4XL/UK52

SOFTSHELL WOMEN'S JACKET

R231F | **SIZES:** XS/UK8-2XL/UK18

Blanco | Negro | Gris | Gris Oscuro | Chocolate | Terracota | Burdeo | Rosa Antiguo | Rojo | Naranja | Arena

Azul Marino | Azul Petroleo | Azul Denim | Azul Royal | Esmeralda | Verde Botella | Khaki | Morado Claro | Fuschia | Amarillo

CAMISETA 100% ALGODÓN PREMIUM HOMBRE

190 gm² / punto liso, 100% algodón semi-peinado, cuello con tapacostura reforzada y acabado de canalé elastano.

Disponible en: Colores listados arriba.

MP2121 | **TALLAS:** XS-5XL

CAMISETA 100% ALGODÓN PREMIUM MUJER

190 gm² / punto liso, 100% algodón semi-peinado, cuello con tapacostura reforzada y acabado de canalé elastano.

Disponible en: Colores listados arriba.

MP2121W | **TALLAS:** XS-2XL

Blanco | Negro | Gris | Azul Marino | Azul Royal | Rojo

CAMISETA 100% ALGODÓN PREMIUM HOMBRE

190gm² punto liso, 100% algodón semi-peinado, cuello forma V con tapacostura reforzada y acabado de canalé elastano.
Disponible en: Colores listados arriba.

SX087 | **TALLAS:** XS-3XL

CAMISETA 100% ALGODÓN PREMIUM MUJER

190 gm² / punto liso, 100% algodón semi-peinado, cuello forma V con tapacostura reforzada y acabado de canalé elastano.
Disponible en: Colores listados arriba.

SX088 | **TALLAS:** XS-2XL

Grafito | Negro | Gris | Khaki | Azul Marino | Vino | Rosa | Rojo | Arena | Verde Botella

Blanco | Azul Royal | Azul Cielo

POLO 100% ALGODÓN HOMBRE

Polo piqué manga corta~2 botones, 100% algodón peinado de 210 gm2, bocamanga y cuello en canalé .
Lavado: 30c.
Disponible en: Colores listados arriba.

SPRING | **SIZES:** XS-3XL

POLO 100% ALGODÓN MUJER

Polo piqué manga corta ~3 botones, 100% algodón peinado de 200 gm² , ligeramente entallada, bocamanga y cuello en canalé.
Lavado: 30c.
Disponible en: Colores listados arriba.

SPRINGW | **SIZES:** XS-2XL

Grafito | Negro | Gris | Khaki | Azul Marino | Vino | Rosa | Rojo | Arena | Verde Botella

Blanco | Azul Royal | Azul Cielo

BLEND POLO

65/35 poliéster/algodón ringspun, canalé 1x1 cuello y puño y tapacostura reforzada en cuello.
Lavado: 30c.

Disponible en : Colores listados arriba.

AQ015 | **SIZES:** S-3XL

BLEND POLO MUJER

65/35 poliéster/algodón ringspun, canalé 1x1 cuello y puño y tapacostura reforzada en cuello.
Lavado: 30c.

Disponible en : Colores listados arriba.

AQ025 | **SIZES:** XS-2XL

Housekeeping & Spa

Comfort and style seamlessly fuse together in our contemporary Housekeeping & Spa capsule collection. With simple fluid silhouettes, you can move with ease from task-to-task whilst maintaining that ultimate professional first impression

ANTIQUE PINK 132043

BLK 132720

RIVIA TUNIC

50/50 polyester/tencel women's tunic, high collar, concealed snap placket, raglan short sleeves and two patch pockets.

Available in: Antique Pink, Black.

132043 | **SIZE:** XS-2XL LENGTH: 75cm

BRAGARD

BLK 2781-7847

RENATA TUNIC

100% polyester women's asymmetrical tunic, short sleeves, standing collar, three top showing and hidden side button fastening, two side pockets, side slits, armhole comfort pleats with anti-perspirant COOLMAX™ fabric. Long sleeve ask for RENATALA 2782-7847.

Available in: Black.

2781-7847 | **SIZES:** XS-2XL LENGTH: 75cm

BRAGARD

BLK 9077-7847

TRIDOL TUNIC

100% polyester unisex tunic, short sleeves, standing collar, three top showing and hidden central button fastening, two side pockets, armhole comfort pleats in anti-perspirant COOLMAX™ fabric.

Available in: Black.

9077-7847 | **SIZES:** XS-2XL LENGTH: 75cm

BRAGARD

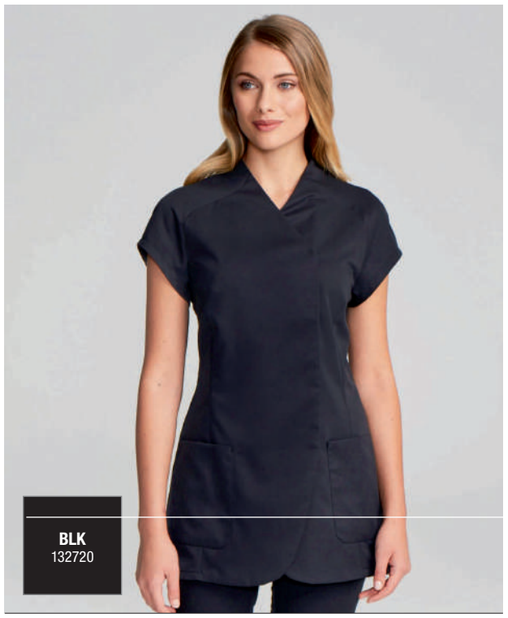

BLK 132720

RIVIA TUNIC

50/50 polyester/tencel women's tunic, high collar, concealed snap placket, raglan short sleeves and two patch pockets.

Available in: Black.

132720 | **SIZE:** XS-2XL LENGTH: 75cm

BRAGARD

GREY 132672

BELINE TUNIC

65/35 polyester/cotton women's tunic, white trim on collar and short sleeves, snap central placket, slit on cuffs, Princess seams at back and front, side slits and two pockets.

Available in: Grey.

132672 | **SIZES:** XS-XL LENGTH: 74cm

BRAGARD

CARINA TROUSERS

50/50 polyester/tencel women's straight leg housekeeping/spa trousers, waistband with a button adjustable elastic back, front zip and button fastening, two back waist darts and unfinished hem.

Available in: Black, White.

132719/132796 | **SIZE:** XS-XL LENGTH: 114cm unfinished hem. BRAGARD

MIRKA TROUSERS

100% polyester women's housekeeping/spa trousers with elasticated waistband, two side pockets and bottom leg slits.

Available in: Black.

1267-7847 | **SIZE:** XS-XL LENGTH: 108cm.
OPENING:22cm BRAGARD

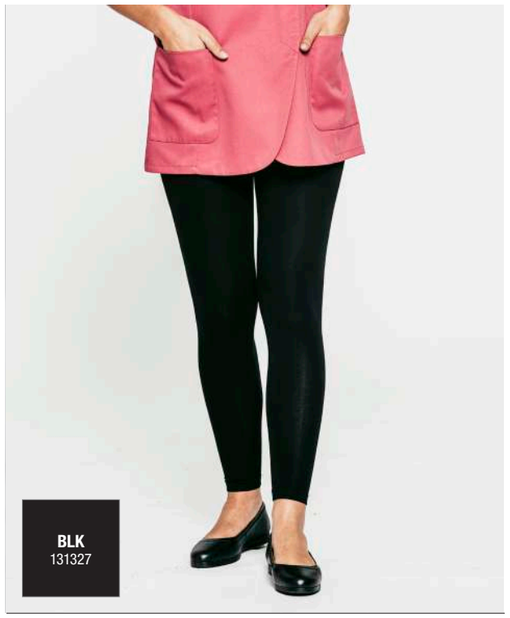

MANDY LEGGING

95/5 cotton/elastane comfortable stretch legging.

Available in: Black.

131327 | **SIZE:** XS-XL BRAGARD

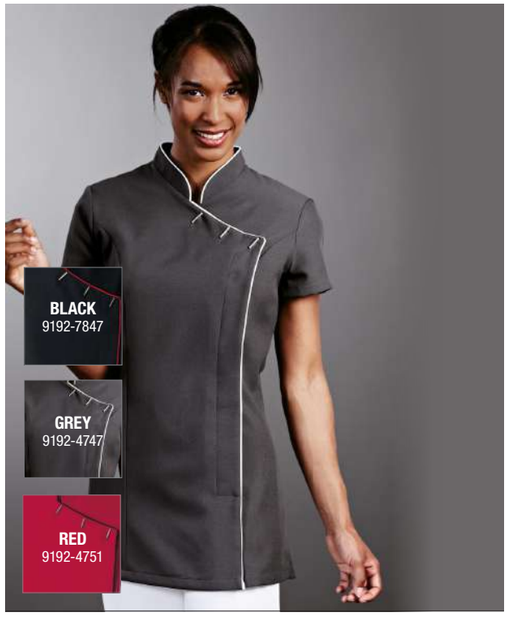

REINE TUNIC

100% polyester asymmetrical short sleeve tunic, fitted stand collar, contrast piping, three top and hidden placket button fastening, side slits, two side pockets and comfort pleat with COOLMAX® in back armhole.

Available in: Black, Grey, Red.

9192-4747 | **SIZE:** 6/8UK – 26/28UK LENGTH: 75cm BRAGARD

AMBRA DRESS

65/35 poly/cotton dress, stand-up contrast collar, short Raglan sleeve with contrast turn-up, central hidden packet fastening, centre pleat, angled inset side pockets.

Available in: Grey/White stripe.

0915-2325 | **SIZE:** 6/8UK - 22/24UK LENGTH: 110cm BRAGARD

REINE TUNIC

100% polyester asymmetrical short sleeve tunic, fitted stand collar, contrast piping, three top and hidden placket button fastening, side slits, two side pockets and comfort pleat with COOLMAX® in back armhole.

Available in: Black, Grey, Red.

9192-4751 | **SIZE:** 6/8UK – 26/28UK LENGTH: 75cm BRAGARD

NELDA APRON

65/35 polyester/cotton housekeeping apron, self-fabric tie, central panel with one pocket either side.

Available in: White.

6645-1625 | **SIZES:** one LENGTH: 31cm BRAGARD

Apron Collection

Built to be tough enough for the back-of-house and stylish enough for hospitality, our aprons are the perfect blend of form and function. You'll find artisan finishes, innovative closures, cross-back straps and a myriad of storage options

New

LARGO BIB

BLK black

BLU blue

CHR charcoal

DNA dark navy

MSH mushroom

LARGO BIB APRON

210 gm² / 6.2 oz, 65/35 poly/cotton, adjustable/removable neck straps, includes two neck straps to convert to cross-back, curved hem, concealed pen pockets on chest, slit seam and belt loops for ties, two roomy hip pockets, one with pencil divide, back pocket, utility D-ring, front slit

Available in: Black, Blue, Charcoal, Mushroom, Dark Navy.

ABN01 | **SIZES:** 78cm L x 96cm W

Chef Works contemporary collection

New

LARGO SHORT BIB AND LARGO HALF BISTRO

LARGO SHORT BIB APRON

210gm² / 6.2oz, 65/35 poly/cotton, includes two adjustable/removable neck straps to convert to cross-back, curved hem, concealed pen pockets on chest, slit seam and belt loops for ties, two hip pockets, one with pencil divide, back pocket, utility D-ring, front slit.

Available in: Black, Blue, Charcoal, Dark Navy, Mushroom.

ABN01W | **SIZE:** 64cm L x 96cm W

LARGO HALF BISTRO APRON

210gm² / 6.2oz, 65/35 poly/cotton, waistband tie opening and belt loop, two front hip patch and back utility pockets, metal D-ring, front slit.

AHN05 | **SIZE:** 49cm L x 81cm W

Chef Works contemporary collection

New

BRIO CHEF'S BIB

BLK black

BLU blue

CHR charcoal

MSH mushroom

WHT white

New

BRIO CHEF'S BIB APRON

160gm² / 4.7oz, 65/35 poly/cotton, adjustable elastic neck strap, curved hem, concealed pen pockets on chest, hip pocket, utility D-ring, front slit and reinforced stress points.

Available in: Black, Blue, Charcoal, Mushroom, White.

ACN01 | **SIZE:** 102cm W x 109cm L

lite

Chef Works contemporary collection

New

MEDFORD BIB

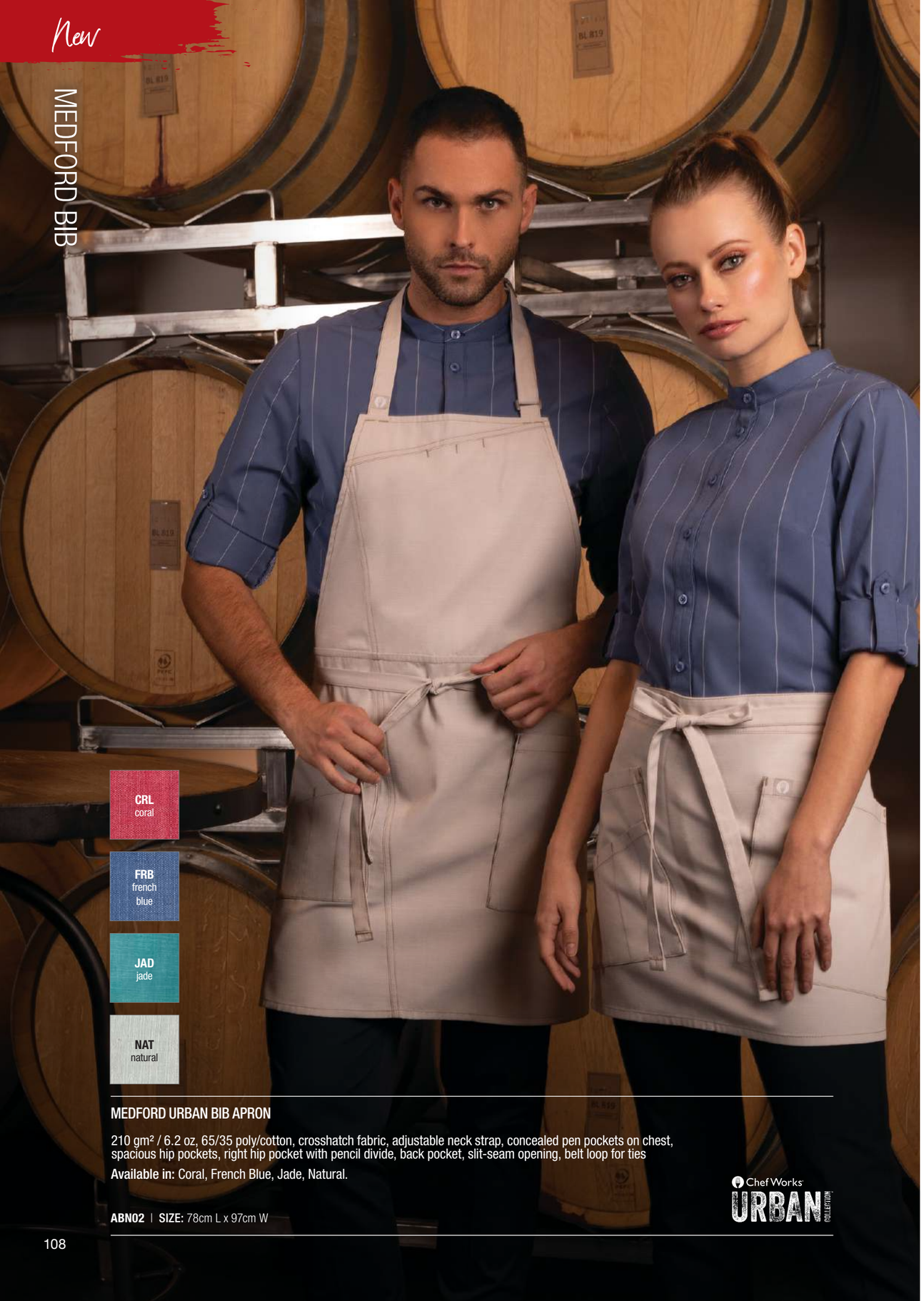

CRL coral

FRB french blue

JAD jade

NAT natural

MEDFORD URBAN BIB APRON

210 gm² / 6.2 oz, 65/35 poly/cotton, crosshatch fabric, adjustable neck strap, concealed pen pockets on chest, spacious hip pockets, right hip pocket with pencil divide, back pocket, slit-seam opening, belt loop for ties

Available in: Coral, French Blue, Jade, Natural.

ABN02 | **SIZE:** 78cm L x 97cm W

Chef Works URBAN COLLECTION

MEDFORD SHORT BIB

MEDFORD URBAN SHORT BIB APRON

210 gm² / 6.2 oz, 65/35 poly/cotton, crosshatch fabric, front slit, adjustable neck strap, concealed pen pockets on chest, left and right hip pockets, back pocket, slit-seam opening, belt loop for ties, double-needle stitching

Available in: Coral, French Blue, Jade, Natural.

ABN02W | **SIZE:** 64cm L x 98cm W

Chef Works URBAN COLLECTION

MEDFORD HALF BISTRO

MEDFORD URBAN HALF BISTRO APRON

210 gm² / 6.2 oz, 65/35 poly/cotton, crosshatch fabric, crosshatch fabric, spacious left hip pocket, spacious right hip pocket with pencil divide, back pocket, slit-seam opening, belt loop for ties, double-needle stitching, reinforced stress points

Available in Coral, French Blue, Jade, Natural.

AHN06 | **SIZE:** 41cm L x 96cm W

Chef Works URBAN COLLECTION

New

OLYMPIA BIB

BROWN brown

GREY grey

NAVY navy

OLYMPIA URBAN REVERSIBLE SELF-PLAID/PLAID BIB APRON

227gm² 6.7oz 100% cotton comes with a single adjustable/removable neck strap (XNS05) w/snaps (one engraved w/logo) included, double-needle stitching, plain self-fabric ties, reinforced stress points, two spacious hip pockets on front and reverse.

Available in: Brown (camel strap), Grey (black strap), Navy (blue strap).

ABR01 | **SIZE:** 93cm W x 82cm L.

New

OLYMPIA HALF BISTRO

BROWN brown

GREY grey

NAVY navy

OLYMPIA URBAN REVERSIBLE SELF-PLAID/PLAID HALF BISTRO APRON

227gm² 6.7oz 100% cotton apron with double-needle stitching, plain self-fabric ties, reinforced stress points, two spacious hip pockets on front and reverse.

Available in: Brown, Grey, Navy.

AHR01 | **SIZE:** 81cm W x 49cm L.

New

SEATTLE BIB

BLK
black

NECK STRAP
(mustard/black)

BLU
blue

NECK STRAP
(white/navy)

TAU
taupe

NECK STRAP
(orange/camel)

SEATTLE URBAN BIB APRON

230 gm² / 6.8 oz, 65/35 poly/cotton, herringbone weave, reversible/adjustable/removable neck strap included, cross-back with conversion (neck strap sold separately), four utility pockets, double-needle stitching on pockets

Available in: Black, Blue, Taupe.

ABS02 | **SIZE:** 78cm L x 96cm W

Chef Works URBAN COLLECTION

SEATTLE HALF BISTRO

AHN07-BLU
LEFT UTILITY POCKETS DETAIL

ABS02-TAU
REVERSIBLE/ADJUSTABLE/REMOVABLE NECK STRAP

AHN07-BLU
CURVED HEM AND REAR VIEW DETAIL

SEATTLE URBAN HALF BISTRO APRON

230 gm² / 6.8 oz, 65/35 poly/cotton, herringbone weave, four utility pockets, curved hem, double-needle topstitching pockets, reinforced stress points

Available in: Black, Blue, Taupe.

AHN07 | **SIZE:** 41cm L x 96cm W

Chef Works URBAN COLLECTION

UPTOWN CROSS-BACK BIB

RNA
red/navy

BTP
black/taupe

UPTOWN CROSS-BACK BIB

315gm² / 9.3 oz, 75/25 cotton/poly textured crosshatch denim with artisan finish, adjustable cross-back ties with snap tab, three-part front pocket, pencil pocket, notebook pocket.

Available in: Red/Navy, Black/Taupe.

ABX01 | **SIZE:** 86cm L x 76cm W

Chef Karla Navarro, The Kitchen Project, Tijuana, Mexico

UPTOWN HALF BISTRO

ABX01-RNA
THREE-PART FRONT POCKET

AHN01-BTP
THREE-PART FRONT POCKET

ABX01-RNA
ADJUSTABLE CROSS-BACK TIES WITH SNAP TAB

UPTOWN HALF BISTRO

315gm² / 9.3 oz, 75/25 cotton/poly textured crosshatch denim with artisan finish, three-part front pocket, cell phone pocket.

Available in: Red/Navy, Black/Taupe.

AHN01 | **SIZE:** 46cm L x 79cm W

BERKELEY BIB

CROSS-BACK DETAILS

BIB BRACES

SNAP ON WAIST TIE

MIX AND MATCH

BERKELEY CROSS-BACK BIB

339gm² / 10oz, 100% cotton with adjustable cross-back suspenders with nap tab included, three-part front pocket, pencil pocket, notebook pocket.
Unisex cut.
Available in: Black, Jet Black, Indigo Blue, Medium Blue, White

ABS01 | **SIZE:** 86cm L x 76cm W

Apron Collection

BERKELEY APRON SIGNATURE PAIRINGS:

APRON	SUSPENDERS	APRON	SUSPENDERS	APRON	SUSPENDERS	APRON	SUSPENDERS	APRON	SUSPENDERS	APRON	SUSPENDERS
ABS01-WHT	XNS02-WKH	ABS01-JBK	XNS02-BGY	ABS01-SKY	XNS02-GRD	ABS01-MDB	XNS02-RUC	ABS01-IBL	XNS03-WIN	ABS01-BLK	XNS03-DES
(white)	(white/khaki)	(jet black)	(black/gray)	(sky blue)	(green/brown)	(medium blue)	(rust/clay)	(dark indigo)	(wine)	(black indigo)	(white/khaki)

BERKELEY HALF BISTRO

BERKELEY HALF BISTRO APRON

339gm² / 10 oz, 100% cotton two front pockets, grommets for waist tie included.
Unisex cut.
Available in: Black, Jet Black, Indigo Blue, Medium Blue.

AHN04 | **SIZE:** 46CM L x 70cm W

WARREN CROSS-BACK BIB

MAI
maize

WARREN CROSS-BACK BIB APRON

346gm² / 10.2 oz, 100% cotton canvas with artisan finish, adjustable cross-back ties with snap tabs, side darts, inset chest thermometer pocket with pencil divide, two hip pockets with saddle stitching detail and riveted pocket ends (right with inset pencil pocket).

Available in: Maize.

ABX04 | **SIZE:** 86cm L x 76cm W

Hunter Fieri, Studying Hospitality & Restaurant Management at UNLV, Las Vegas, USA

WARREN WAIST

ABX04-MAI
FABRIC DETAIL

ABX04-MAI
ADJUSTABLE CROSS-BACK TIES WITH SNAP TAB

ABX04-MAI
CROSS-BACK DETAIL

WARREN WAIST APRON

346gm² / 10.2 oz, 100% cotton canvas with artisan finish, side darts, two hip pockets with saddle stitching detail (right with inset pencil pocket), riveted pocket ends.

Available in: Maize.

AWN03 | **SIZE:** 30cm L x 58cm W

GALVESTON CHEF'S BIB

CHO chocolate

GRY grey

GALVESTON CHEF'S CROSS-BACK BIB APRON

315gm² / 9.3 oz, 100% cotton canvas fabric with artisan finish, adjustable cross-back ties with snap tabs, left chest pocket, right hip pocket with saddle stitching detail.

Available in: Chocolate, Grey.

ACX02 | **SIZE:** 102cm L x 99cm W

Chef Russell Jackson, Popfoods TV-SubCulture Dining, New York, USA

GALVESTON BIB

GALVESTON CROSS-BACK BIB APRON

315gm² / 9.3 oz, 100% cotton canvas fabric with artisan finish, adjustable cross-back ties with snap tabs, inset chest thermometer pocket with pencil divide, two hip pockets with saddle stitching detail, (right with inset pencil pocket), riveted pocket ends.

Available in: Choclate, Grey.

ABX03 | **SIZE:** 86cm L x 76cm W

GALVESTON HALF BISTRO

GALVESTON HALF BISTRO APRON

315gm² / 9.3 oz, 100% cotton canvas fabric with artisan finish, two hip pockets with saddle stitching detail (right with inset pencil pocket), riveted pocket ends.

Available in: Choclate, Grey.

AHN04 | **SIZE:** 48CM L x 79cm W

DENVER BIB

ACR
Chocolate/
rust

DENVER CROSS-BACK BIB APRON

346gm² / 10.2 oz, 100% cotton canvas with artisan finish, adjustable cross-back ties with snap tab, right hip cell phone pocket with riveted pocket ends, towel loop.

Available in: Chocale/Rust.

ABX02 | **SIZE:** 86cm L x 76cm W

DENVER HALF BISTRO

DENVER HALF BISTRO APRON

346gm² / 10.2 oz, 100% cotton canvas with artisan finish, two hip pockets with riveted pocket ends (right with pencil divide).

Available in: Chocolate/Rust.

AHN02 | **SIZE:** 48cm L x 79cm W

DENVER WAIST

DENVER WAIST APRON

346gm² / 10.2 oz, 100% cotton canvas with artisan finish, two hip pockets with riveted pocket ends (right with pencil divide).

Available in: Chocolate/Rust.

AWN02 | **SIZE:** 30cm L x 58cm W

DORSET CHEF'S BIB

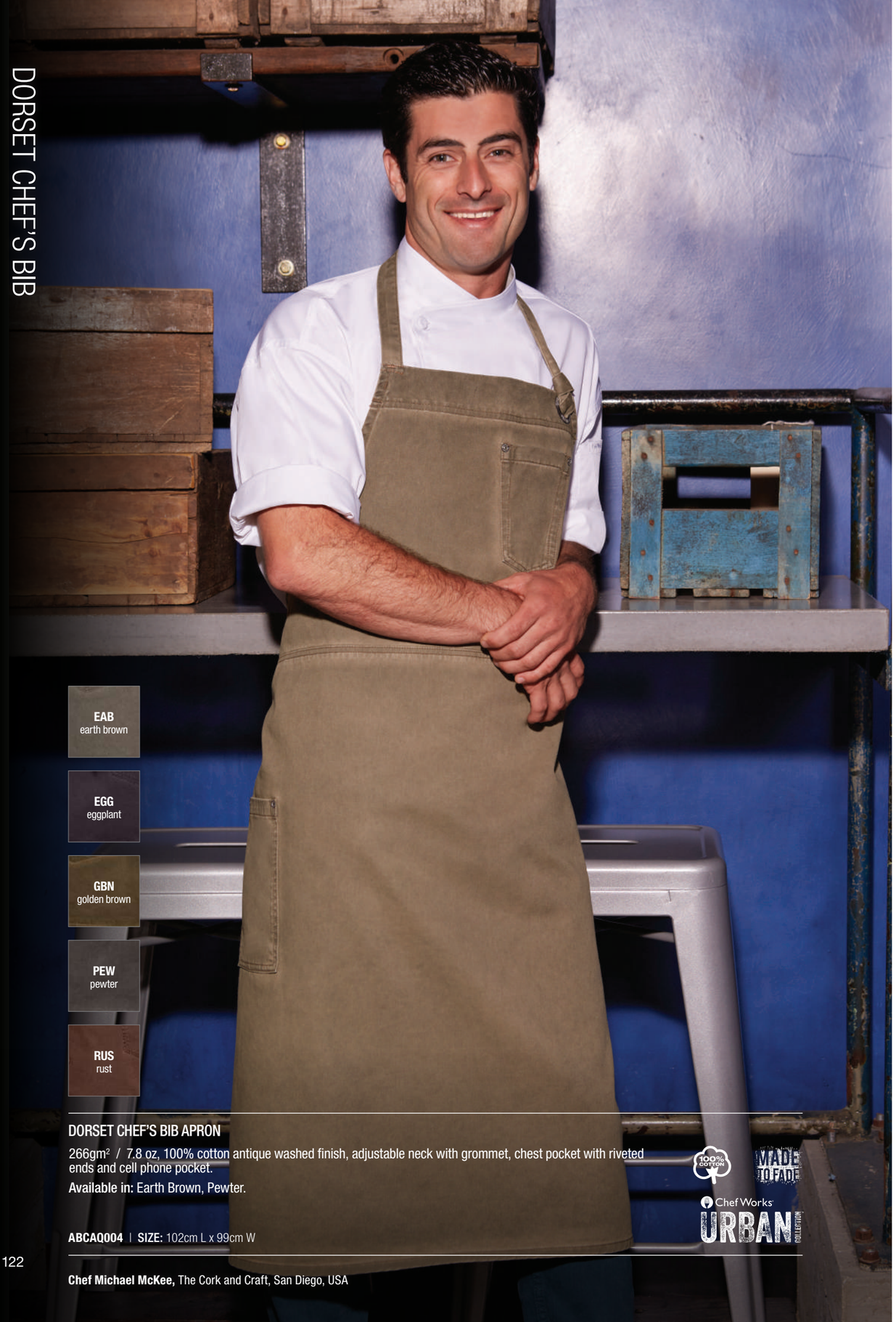

EAB earth brown

EGG eggplant

GBN golden brown

PEW pewter

RUS rust

DORSET CHEF'S BIB APRON

266gm² / 7.8 oz, 100% cotton antique washed finish, adjustable neck with grommet, chest pocket with riveted ends and cell phone pocket.

Available in: Earth Brown, Pewter.

ABCAQ004 | **SIZE:** 102cm L x 99cm W

Chef Michael McKee, The Cork and Craft, San Diego, USA

DORSET BIB

DORSET BIB APRON

266gm² / 7.8 oz, 100% cotton antique washed finish, adjustable neck with grommet, chest pocket and cell phone/notebook pocket with riveted ends.

Available in: Earth Brown, Eggplant, Golden Brown, Pewter, Rust.

ABAQ054 | **SIZE:** 86cm L x 76cm W

DORSET HALF BISTRO

DORSET HALF BISTRO APRON

266gm² / 7.8 oz, 100% cotton antique washed finish, grommets for ties and cell phone/notebook hip pocket with riveted ends.

Available in: Earth Brown, Eggplant, Golden Brown, Pewter, Rust.

AHWAQ014 | **SIZE:** 48cm L x 79cm W

BOULDER CHEF'S BIB

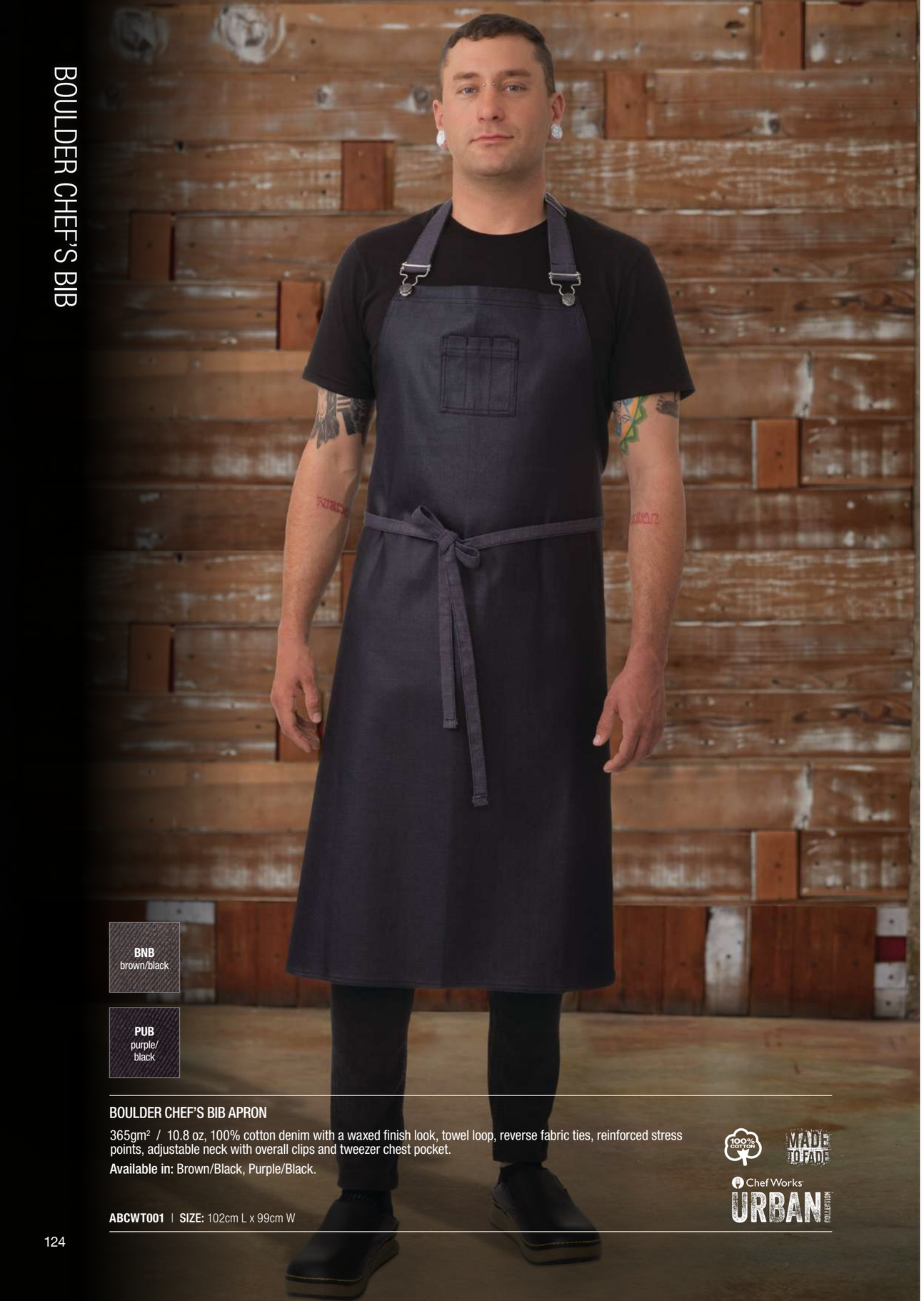

BNB brown/black

PUB purple/black

BOULDER CHEF'S BIB APRON

365gm² / 10.8 oz, 100% cotton denim with a waxed finish look, towel loop, reverse fabric ties, reinforced stress points, adjustable neck with overall clips and tweezer chest pocket.

Available in: Brown/Black, Purple/Black.

ABCWT001 | **SIZE:** 102cm L x 99cm W

BOULDER BIB

BOULDER BIB APRON

365gm² / 10.8 oz, 100% cotton denim with a waxed finish look, towel loop, reverse fabric ties, reinforced stress points, adjustable neck with overall clips and double front pockets.

Available in: Brown/Black, Purple/Black.

ABWT051 | **SIZE:** 86cm L x 76cm W

BOULDER HALF BISTRO

BOULDER HALF BISTRO APRON

365gm² / 10.8 oz, 100% cotton denim with a waxed finish look, tapered design, reverse fabric ties with grommets and double front pockets.

Available in: Brown/Black, Purple/Black.

AHWWT001 | **SIZE:** 46cm L x 79cm W

ROCKFORD CHEF'S BIB

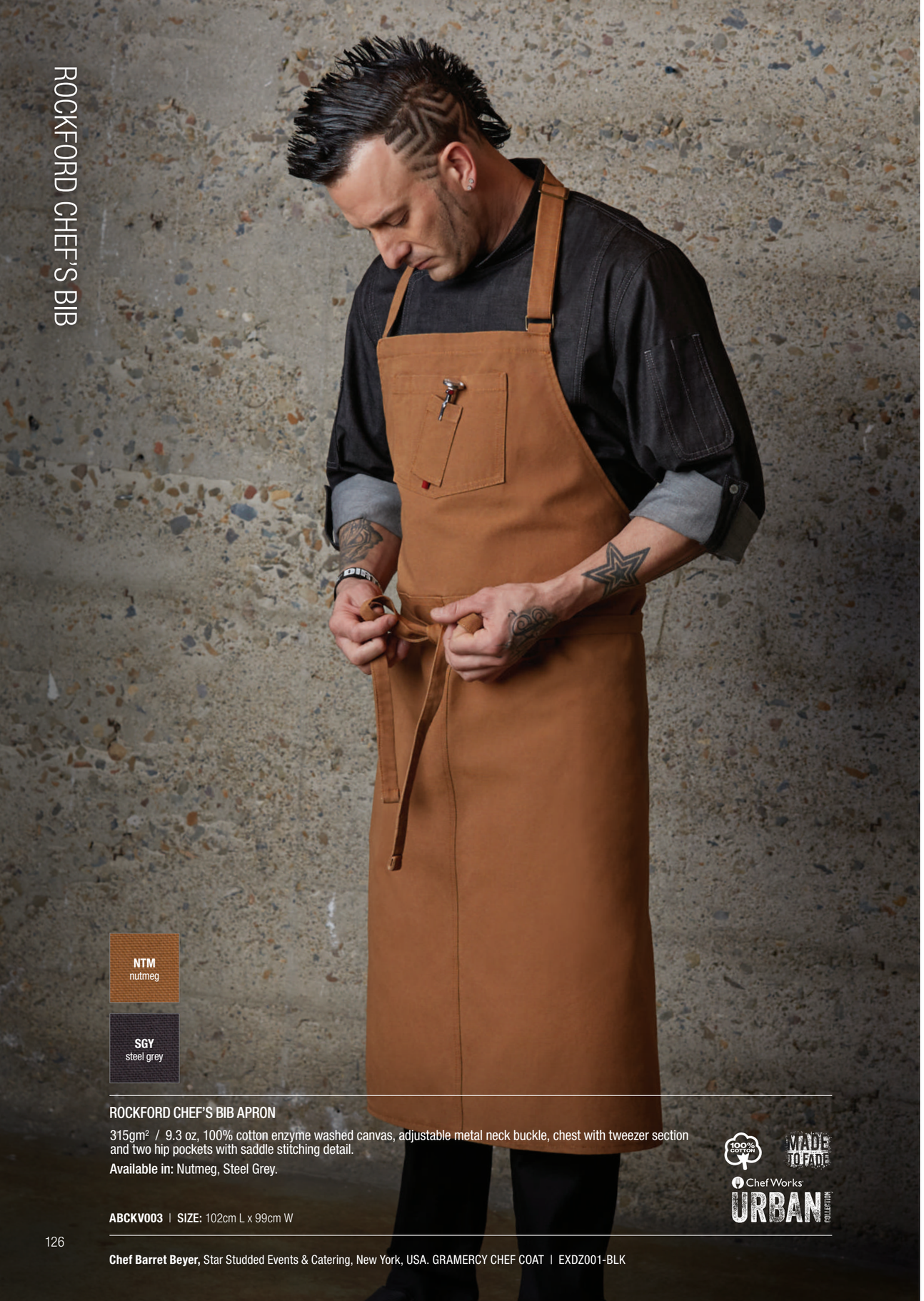

NTM
nutmeg

SGY
steel grey

ROCKFORD CHEF'S BIB APRON

315gm² / 9.3 oz, 100% cotton enzyme washed canvas, adjustable metal neck buckle, chest with tweezer section and two hip pockets with saddle stitching detail.

Available in: Nutmeg, Steel Grey.

ABCKV003 | **SIZE:** 102cm L x 99cm W

Chef Barret Beyer, Star Studded Events & Catering, New York, USA. GRAMERCY CHEF COAT | EXDZ001-BLK

ROCKFORD BIB

ROCKFORD BIB APRON

315gm² / 9.3 oz, 100% cotton enzyme washed canvas, adjustable metal neck buckle, chest with tweezer section and two hip pockets with saddle stitching detail.

Available in: Nutmeg), Steel Grey.

ABKV053 | **SIZE:** 86cm L x 76cm W

ROCKFORD HALF BISTRO

ROCKFORD HALF BISTRO APRON

315gm² / 9.3 oz, 100% cotton enzyme washed canvas, towel loop and two hip pockets with saddle stitching detail.

Available in: Nutmeg, Steel grey.

AHWKV013 | **SIZE:** 48cm L x 79cm W

AUSTIN CHEF'S BIB

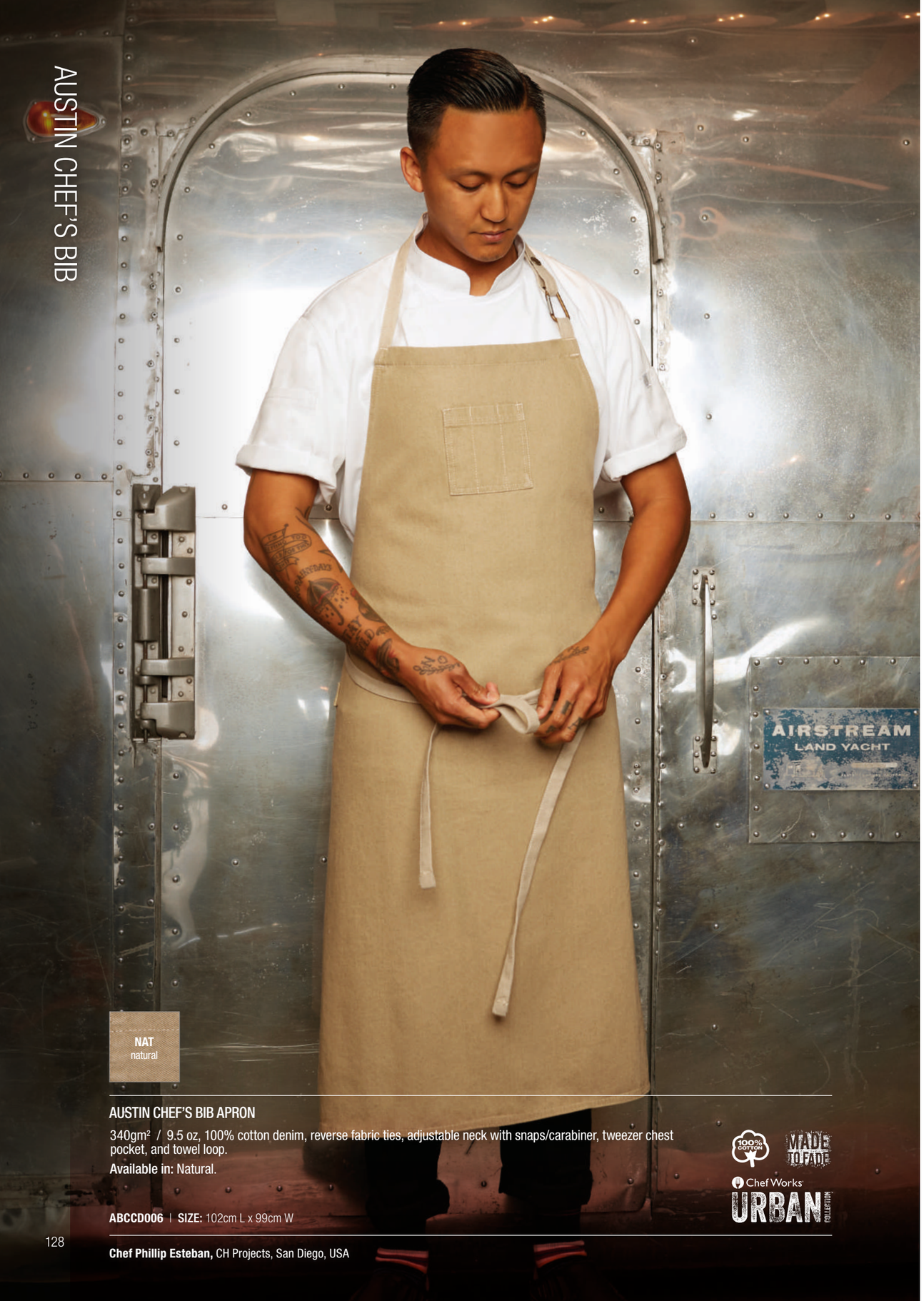

NAT
natural

AUSTIN CHEF'S BIB APRON

340gm² / 9.5 oz, 100% cotton denim, reverse fabric ties, adjustable neck with snaps/carabiner, tweezer chest pocket, and towel loop.

Available in: Natural.

ABCCD006 | **SIZE:** 102cm L x 99cm W

Chef Phillip Esteban, CH Projects, San Diego, USA

AUSTIN BIB APRON

AUSTIN BIB APRON

340gm² / 9.5 oz, 100% cotton denim, reverse fabric ties, adjustable neck with snaps/carabiner, tweezer chest pockets, cell phone pocket.

Available in: Natural.

ABCD056 | **SIZE:** 86cm L x 76cm W

AUSTIN HALF BISTRO APRON

AUSTIN HALF BISTRO APRON

340gm² / 9.5 oz, 100% cotton denim, reverse fabric ties, cell phone hip pocket, double front pockets.

Available in: Natural.

ALWCD026 | **SIZE:** 48cm L x 71cm W

AUSTIN WAIST APRON

AUSTIN WAIST APRON

340gm² / 9.5 oz, 100% cotton denim, reverse fabric ties, triple front pockets.

Available in: Natural.

AWCD016 | **SIZE:** 30cm L x 58cm W

CORVALLIS BIB APRON

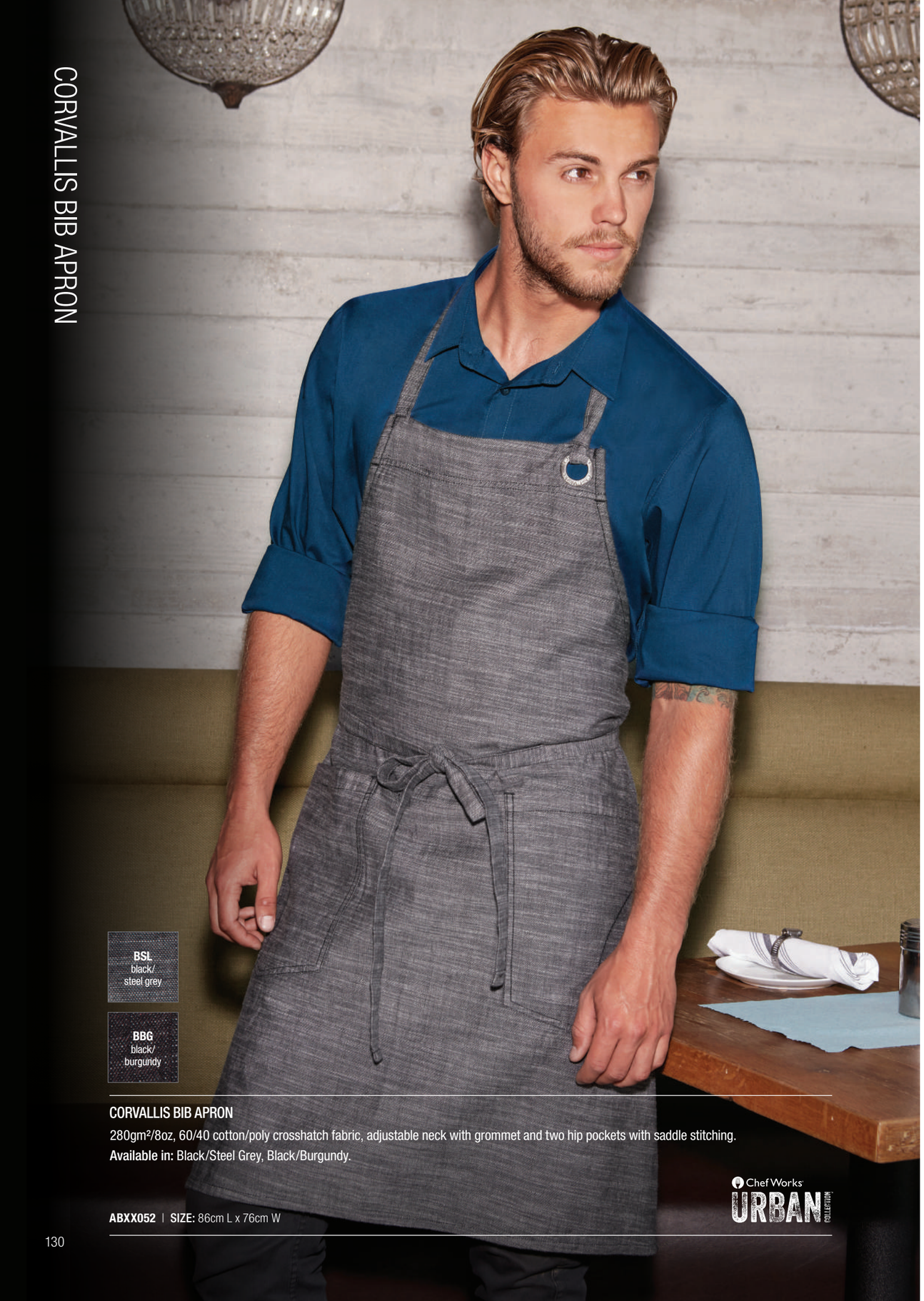

BSL black/ steel grey

BBG black/ burgundy

CORVALLIS BIB APRON

280gm²/8oz, 60/40 cotton/poly crosshatch fabric, adjustable neck with grommet and two hip pockets with saddle stitching.

Available in: Black/Steel Grey, Black/Burgundy.

ABXX052 | **SIZE:** 86cm L x 76cm W

Chef Works URBAN COLLECTION

CORVALLIS BISTRO

CORVALLIS BISTRO APRON

280gm²/8oz, 60/40 cotton/poly crosshatch fabric, ties with grommets and two hip pockets with saddle stitching.

Available in: Black/Steel Grey.

ALWXX022 | **SIZE:** 79cm L x 79cm W

Chef Works URBAN COLLECTION

CORVALLIS HALF BISTRO

CORVALLIS HALF BISTRO APRON

280gm²/8oz, 60/40 cotton/poly crosshatch fabric, ties with grommets and two hip pockets with saddle stitching.

Available in: Black/Steel Grey, Black/Burgundy.

AHWXX012 | **SIZE:** 48cm L x 79cm W

Chef Works URBAN COLLECTION

MANHATTAN BIB

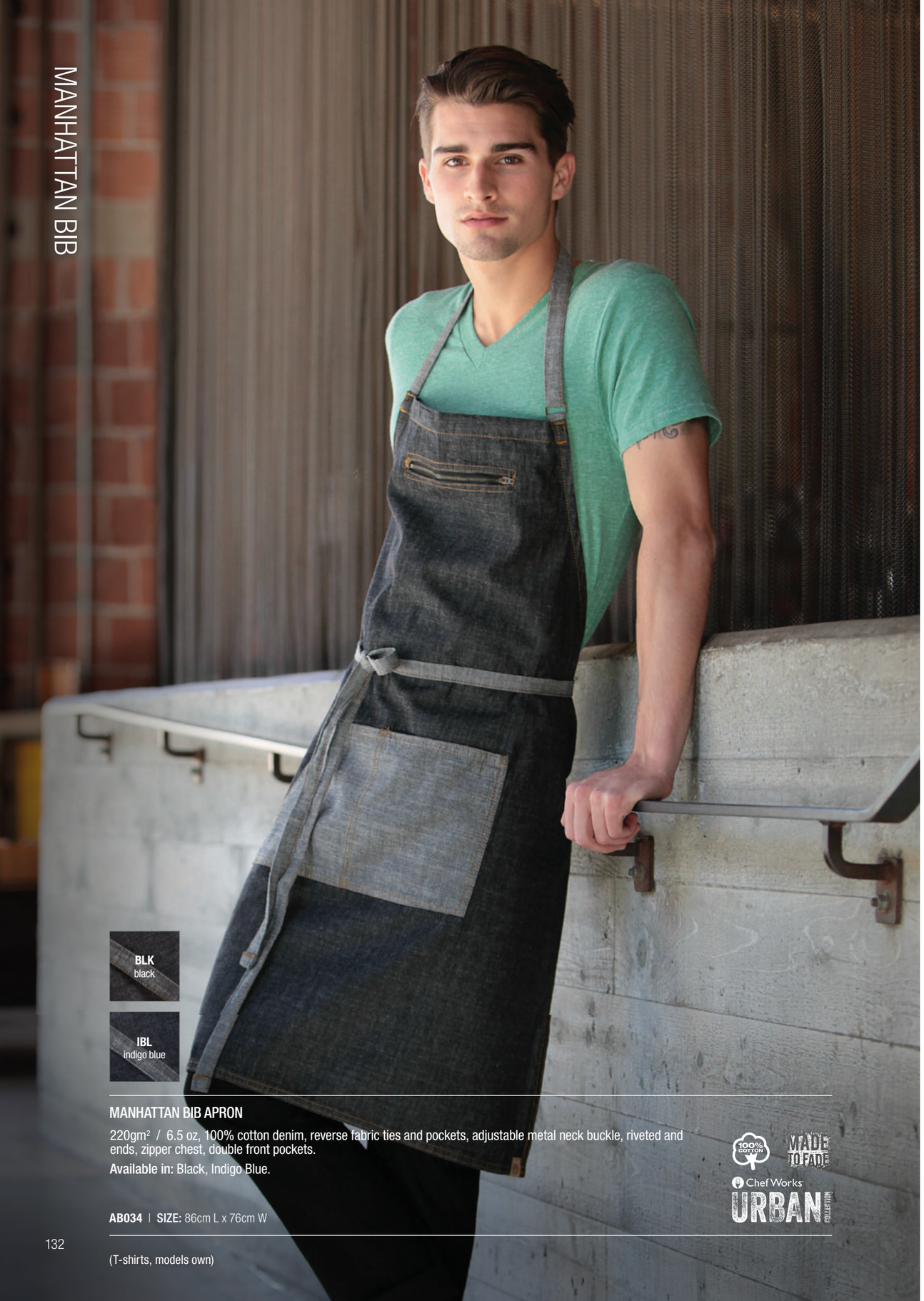

BLK
black

IBL
indigo blue

MANHATTAN BIB APRON

220gm² / 6.5 oz, 100% cotton denim, reverse fabric ties and pockets, adjustable metal neck buckle, riveted and ends, zipper chest, double front pockets.

Available in: Black, Indigo Blue.

AB034 | **SIZE:** 86cm L x 76cm W

(T-shirts, models own)

MANHATTAN HALF BISTRO

MANHATTAN HALF BISTRO APRON

220gm² / 6.5 oz, 100% cotton denim, reverse fabric ties and pockets, riveted and ends, zipper hip and double front pockets

Available in: Black, Indigo Blue.

AW046 | **SIZE:** 48cm L x 72cm W

MANHATTAN WAIST

MANHATTAN WAIST APRON

220gm² / 6.5 oz, 100% cotton denim, self fabric ties, riveted and ends, zipper hip and divided front pockets

Available in: Black, Indigo Blue.

AW047 | **SIZE:** 30cm L x 58cm W

MEMPHIS CHEF BIB

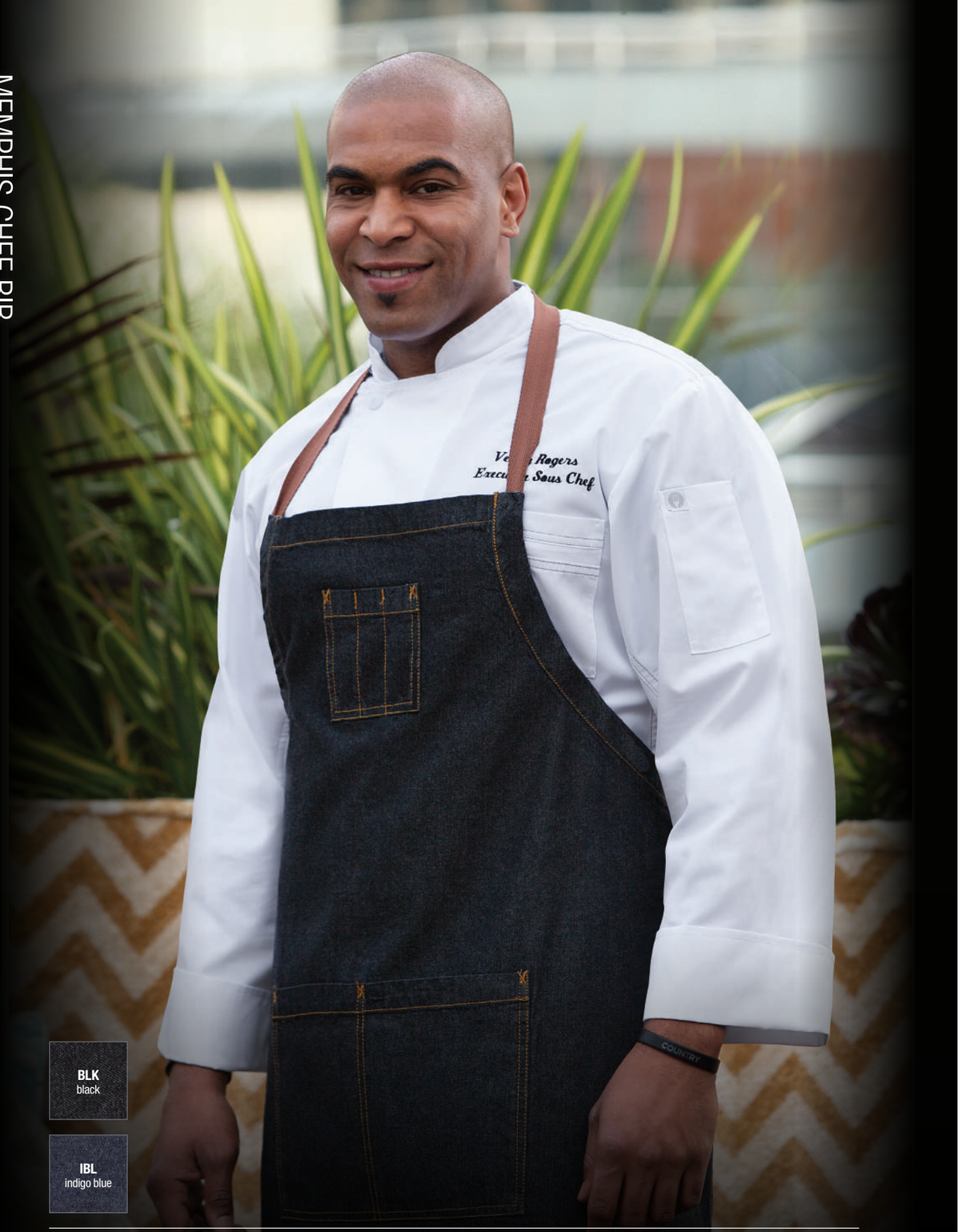

BLK
black

IBL
indigo blue

MEMPHIS CHEF'S BIB APRON

280gm² / 8.3 oz, 100% cotton denim, contrast topstitching, contrast tape ties, adjustable by pulling ties, criss-cross bar tacks, utility chest pocket, double front and cell phone hip pocket.

Available in: Black, Iindigo Blue.

AB036 | **SIZE:** 100cm L x 89cm W

MEMPHIS BIB

MEMPHIS BIB APRON

280gm² / 8.3 oz, 100% cotton denim, contrast topstitching, adjustable metal neck buckle, contrast tape ties, criss-cross bar tacks, two chest and double front pockets

Available in: Black, Indigo Blue.

AB035 | **SIZE:** 86cm L x 76cm W

MEMPHIS BISTRO

MEMPHIS BISTRO APRON

280gm² / 8.3 oz, 100% cotton denim, contrast topstitching, contrast tape ties, criss-cross bar tacks and double front pockets

Available in: Black, Indigo Blue.

AW049 | **SIZE:** 61cm L x 81cm W

MEMPHIS HALF BISTRO

MEMPHIS HALF BISTRO APRON

280gm² / 8.3 oz, 100% cotton denim, contrast topstitching, contrast tape ties, criss-cross bar tacks and double front pockets with cell phone divide

Available in: Indigo Blue.

AW048 | **SIZE:** 48cm L x 72cm W

MEMPHIS WAIST

MEMPHIS WAIST APRON

280gm² / 8.3 oz, 100% cotton denim, contrast topstitching, contrast tape ties, criss-cross bar tacks and triple front pockets

Available in: Indigo Blue.

AW054 | **SIZE:** 30cm L x 58cm W

BRONX BIB

BLK
black

BRONX BIB APRON

280gm² / 8.3 oz, 100% cotton denim, reverse fabric ties with belt loops, adjustable metal neck buckle, selvage edge pocket detail, riveted pocket ends, double front and chest pocket.

Available in: Black.

AB041 | SIZE 86cm L x 76cm W

BRONX HALF BISTRO

BLK
black

BRONX HALF BISTRO APRON

280gm² / 8.3 oz, 100% cotton denim, reverse fabric ties, riveted pocket ends and selvage edge double front pockets.

Available in: Black.

AW044 | **SIZE:** 48cm L x 72cm W

PRESIDIO BIB & HALF BISTRO APRON

BLK black

NBU navy/blue

PRESIDIO BIB & HALF BISTRO APRON

240gm2 / 7.1 oz, 66/34 cotton/poly, contrast ties, adjustable neck buckle on bib, riveted pocket ends, double front pockets.

Available in: Black, Indigo Blue.

AB024 | **SIZE:** 86cm L x 76cm W **AW026** | **SIZE:** 48cmL x 80cmW

MADE TO FADE

Chef Works URBAN COLLECTION

INDY

NBU navy/black

SGY steel grey

ABX01-RNA
THREE-PART FRONT POCKET

ABX01-RNA
ADJUSTABLE CROSS-BACK TIES WITH SNAP TAB

ABX01-RNA
CROSS-BACK DETAIL

INDY HIPSTER APRON

315gm² / 9.3 oz, 100% cotton with artisan finish, adjustable belt, metal clasp, D-ring & buckle closure, iPad/notebook pocket, cell phone pocket, thermometer/pen pocket, riveted pocket ends.

Available in: Navy-Black, Steel-Grey.

AWKV056 | **SIZE:** 29cm L x 39cm W

100% COTTON MADE TO FADE

Chef Works URBAN COLLECTION

New

SYRACUSE

BLK black

CML camel

GRY grey

MER merlot

MUS mustard

XNN03-CML
WEAR CROSS-BODY, LEFT OR RIGHT SIDE

SYRACUSE URBAN WAISTBELT

475 gm² / 14 oz, Body: 100% polyester, Coating: PU, two front pockets, one utility pocket, utility loop, clasp and grommet detail, wear cross-body or around waist, adjustable strap/buckle.

Available in: Black, Camel, Grey, Merlot, Mustard.

XNN03 | **SIZE:** Body: 27cm L x 20cm W, Belt: 119cm L

Chef Works URBAN COLLECTION

New

CHEYENNE

XNN04-BLK
EIGHT TOTAL POCKETS DETAIL

XNN04-BLK
FRONT VIEW BOTH POCKETS AND ADJUSTABLE WAIST BELT WITH PLASTIC BUCKLE

XNN04-BLK
LEFT VIEW DETAIL

CHEYENNE URBAN WAISTBELT

325 gm² / 9.6 oz, 97/3 cotton/rayon, eight total pockets, two oversized front pockets, six utility pockets, adjustable waist belt with plastic buckle

Available in: Black.

XNN04 | **SIZE:** Bodies: 27cm L x 20cm W, Belt: 162cm L

Chef Works URBAN COLLECTION

New

BIB APRON NECK STRAP

BLK black
BLU blue
CML camel
MUS mustard
ORA orange
RED red
SEA sea form
TPK tropical pink
TUR turquoise
WHT white

BIB APRON NECK STRAP

100/100 poly/polyurethane neck strap with adjustable metal slider, snap closures, one snap branded with Chef Works® logo. Compatible with Largo, Olympia and Seattle bib aprons.

Available in: Black, Blue, Camel, Mustard, Orange, Red, Sea Foam, Tropical Pink, Turquoise, White.

XNS05 | **SIZE:** Min Length 55.9cm – Max Length 87.5cm.

Chef Works URBAN COLLECTION

ENGLISH CHEF BIB

GWS charcoal chalk stripe
BCS black chalk strip
NCS navy chalk stripe

ENGLISH CHEF BIB APRON

250gm² / 6.2 oz, 65/35 yarn-dyed poly/cotton, adjustable by pulling ties.

Available in: Black Chalk Stripe, Charcoal Chalk Stripe, Navy Chalk Stripe.

A100 | **SIZE:** 99cm L x 94cm W

CROSS-BACK BIB

BLK black

CROSS-BACK BIB APRON

210gm² / 6.2 oz, 65/35 poly/cotton, adjustable extra wide cross-back ties, two patch pockets

Available in: Black.

F35-BLK | **SIZE:** 90cm L x 79cm W

THREE POCKET BIB

BLK black

THREE POCKET BIB APRON

210gm² / 6.2 oz, 65/35 poly/cotton, adjustable neck buckle, three pockets.

Available in: Black.

F10 | **SIZE:** 61cm L x 70cm W

SOHO BIB

SOHO BIB

246gm 67/33 cotton/poly, double-needle contrast topstitching, button-adjustable neck strap, reinforced stress points and two patch pockets.

Available in: Natural.

ASCB12 | **SIZE:** 86cm L x 76cm W

CHALK STRIPE BIB

CHALK STRIPE BIB APRON

210gm² / 6.2 oz, 65/35 yarn-dyed poly/cotton, patch pocket with center divide.

Available in: Black Chalk Stripe.

CSBA | **SIZE:** 87cm L x 69cm W

BUTCHER (CONTRAST TIES)

BUTCHER (CONTRAST TIES) APRON

200gm² / 6.2 oz, 65/35 yarn-dyed poly/cotton, contrast black ties, adjustable neck buckle, patch pocket with center divide.

Available in: Fine Stripe.

AB012 | **SIZE:** 86cm L x 61cm W

PINSTRIPE BIB

PINSTRIPE BIB APRON

210gm² / 6.2 oz, 65/35 yarn-dyed poly/cotton, adjustable neck buckle, patch pocket with center divide.

Available in: White Pinstripe.

CSAA | **SIZE:** 87cm L x 69cm W

BUTCHER APRON

BUTCHER APRON

210gm² / 6.2 oz, 65/35 poly/cotton, adjustable neck buckle, patch pocket with center divide.

Available in: Black, White, Grey, Merlot, Navy.

F8 | **SIZE:** 86cm L x 61cm W

BIB APRON

BIB APRON

210g/m² / 6.2 oz, 65/35 poly/cotton, no pocket.

Available in: Black (APKBL), White (APKDC).

APKBL/APKDC | **SIZE:** 84cm L x 70cm W

BISTRO APRON

BISTRO APRON

210gm² / 6.2 oz, 65/35 poly/cotton, patch pocket with pencil divide

Available in: Black, Slate.

F24 | **SIZE:** 81cm L x 70cm W

CHEF'S FULL LENGTH APRON

CHEF'S FULL LENGTH APRON

210gm² / 6.2 oz, 65/35 poly/cotton, extra long, extra wide, no pocket

Available in: White.

CFLA | **SIZE:** 102cm L x 97cm W

TAPERED (W/POCKET) APRON

TAPERED (W/POCKET) APRON

210gm² / 6.2 oz, 65/35 poly/cotton, "flip-over" front flap, looped towel holder, angled pocket

Available in: Black.

BPTA | **SIZE:** 81cm L x 53cm W

HALF BISTRO APRON

HALF BISTRO APRON

210gm² / 6.2 oz, 65/35 poly/cotton, patch pocket with center divide

Available in: Black, White.

F28 | **SIZE:** 48cm L x 70cm W

WAIST APRON

WAIST APRON

210gm² / 6.2 oz, 65/35 poly/cotton, three pockets

Available in: Black, Red.

F9 | **SIZE:** 31cm L x 58cm W

Suiting Collection

To outfit numerous properties, our suiting collection hosts a casual, contemporary and classic offering. With a range of fabrics, fits and colours, this beautifully tailored collection allows individuality, sophistication and performance to the many different roles in hospitality

Elegantly designed to encourage individuality and create a unique business asual l k.

QUEBEC TWEED JACKET

40/40/20 poly/wool/mixed fibres, slim fit, two button front, centre vent, two flap pockets, welt chest pocket, two internal pockets, notch lapel Teflon finished jacket.

Available in: Grey/Brown (E), Navy (A).

3836 | **SIZES:** Short & Long 38-44, Reg 36-50

MONTREAL WOMEN'S TWEED JACKET

40/40/20 wool/poly/mixed fibres, slim fit, one button front, centre vent, two jet pockets, welt chest pocket, Teflon finished jacket.

Available in: Grey/Brown (E), Navy (A).

2344 | **SIZES:** Petite 8-14, Reg 6-24, Long 8-14

MEMPHIS TWEED WAISTCOAT

40/40/20 wool/polyester/mixed fibres, notch lapel, five button front, two welt pockets, cloth back with vent detail and adjuster, Teflon finish waistcoat

Available in: NavyH/B (A), Navy Check (B), Charcoal H/B (C), Charcoal Charc/Pink (D), Grey/Brown Check (E), Green/Blue (F).

1463 | **SIZES:** Reg S - 2XL

NASVILLE WOMEN'S TWEED WAISTCOAT

40/40/20 wool/polyester/mixed fibres, notch lapel, five button front, two welt pockets, cloth back with vent detail and adjuster, Teflon finish waistcoat.

Available in: NavyH/B (A), Navy Check (B), Charcoal H/B (C), Charcoal Charc/Pink (D), Grey/Brown Check (E), Green/Blue (F).

2310 | **SIZES:** Reg XS - 2XL

BEIGE (B) | BLACK (D) | NAVY (A)

BEIGE (B) | BLACK (D) | NAVY (A)

BROOK TAVERNER SINCE 1912

OEKO-TEX® STANDARD 100

HOUSTON FEMALE SLIM LEG CHINOS

97/3 cotton/elastane, slim leg chinos with belt loops, side pockets, twin hip jet pockets, stretch waistband. Matching skirt available, AUSTIN 2302.

Available in: Beige (B), Black (D) Navy (A).

2303 | **SIZES:** 6 - 24 **LENGTH:** Short 27" Reg 29" Long 31" XL 33" Unfinished 36".

BRUNSWICK TAILORED 5 POCKET CHINO

350gm² 97/3 cotton/elastane chino trouser with stretch waistband, five pockets with metal studs.

Available in: Beige (B), Black (D) Navy (A).

8902 | **SIZES:** 28"-42" **LENGTH:** Short 29.5" Reg 31.5" Long 33" Unfinished 36".

CASSINO SLIM FIT JACKET

350gm² 54/44/2 poly/wool/lycra, single breasted slim fit jacket, shorter length, two button front, side vents, ticket pocket, slim lapels with saddle stitching, piano faced interior with slim pocket jets.

Available in: Black (D), Charcoal (C), Light Grey (G), Mid Blue (H).

5985 | **SIZES:** Reg 34" - 46", Short & Long 34" - 44"

AVALINO TAILORED FIT JACKET

270gm² 54/44/2 poly/wool/lycra, single breasted jacket, tailored fit, two button front, side vents, three inside pockets, mobile phone pocket.

Available in: Black, Charcoal, Light Grey, Mid Blue.

5647 | **SIZES:** Short 36"-48", Reg 34"- 52", Long 38"- 48"

AVALINO TAILORED FIT TROUSER

270gm² 54/44/2 poly/wool/lycra, flat front trouser, tailored fit, two side pockets, one rear pocket.

Available in: Black, Charcoal, Light Grey, Mid Blue.

8387 | **SIZES: WAIST:** 28" - 40" **LENGTH:** Short 29.5", Reg 31.5", Long 33", Unfinished 36".

CASSINO SLIM FIT TROUSER

270gm² 54/44/2 poly/wool/lycra, flat front slim fit trouser, two side pockets,one rear pocket.

Available in: Black, Charcoal, Light Grey, Mid Blue.

8655 | **SIZES: WAIST:** 28" - 40" **LENGTH:** Short 29.5", Reg 31.5", Long 33", Unfinished 36"."

NOVARA TAILORED FIT JACKET

270gm² 54/44/2 poly/wool/lycra, tailored fit, two button jacket, lapel and pocket contrast detail, centre vent, tailored back panels, one inside pocket.

Available in: Black, Charcoal, Light Grey, Mid Blue.

2222 | **SIZES:** Petite 6 - 16, Reg 6 - 24, Long 8 - 18

TORINO SLIM LEG TROUSER

270gm² 54/44/2 poly/wool/lycra slim leg trouser, two side pockets and two mock back pockets.

Available in: Black, Charcoal, Light Grey, Mid Blue.

2294 | **SIZES:** 4 – 24 **LENGTH:** Short 27", Reg 29", Long 31", XL 33", Unfinished 36".

GENOA TAILORED LEG TROUSER

270gm² 54/44/2 poly/wool/lycra, slim leg profile trouser, front hook fastening, two side pockets, mock rear pockets, belt loops.

Available in: Black, Charcoal, Light Grey, Mid Blue.

2234 | **SIZES:** 4 - 24 **LENGTH:** Short 27", Reg 29", Long 31", XL 33", Unfinished 36".

TERAMO DRESS

270gm² 54/44/2 poly/wool/lycra, shift dress with princess seam, short sleeve, centre vent, full stretch lining.

Available in: Black, Charcoal, Light Grey, Mid Blue.

2289 | **SIZES:** Regular 6-24, Long 8-20.

NUMANA SKIRT

270gm² 54/44/2 poly/wool/lycra, straight skirt, centre vent, shaped back panels, full stretch lining.

Available in: Black, Charcoal, Light Grey, Mid Blue.

2224 | **SIZES:** Reg 4 - 24, Long 8 - 24

ROSEWOOD SLIM FIT JACKET

325gm² 65/35 poly/wool, short, slim fit, one button jacket, peaked lapel, two flap and two jetted pockets, plain back, tailored back panels, one inside pocket

Available in: Black, Charcoal, Mid Grey, Navy.

2263 | **SIZES:** Petite 6 - 16, Reg 4 - 18, Long 8 - 16

CORINTHIA DRESS

325gm² 65/35 poly/wool, beautifully tailored V-neck dress, short sleeve, breast darts, centre vent, full stretch lining.

Available in: Black, Charcoal, Mid Grey, Navy.

2246 | **SIZES:** Reg 6 - 24 Long 8-20.

HEMPEL SLIM FIT TROUSER

325gm² 65/35 poly/wool, slim leg trouser, side pockets, mock hip pockets.

Available in: Black, Charcoal, Mid Grey, Navy.

2306 | **SIZES:** 4-24 **LENGTH:** Short 27", Reg 29", Long 31", XL 33", Unfinished 36".

WALDORF LADIES WAISTCOAT

325gm² 65/35 poly/wool, single breasted waistcoat, 4 button front, lining backed with strap adjuster, two welt pockets

Available in: Black, Charcoal, Mid Grey, Navy.

2260 | **SIZES:** Long 6 - 24

WYNDHAM SKIRT

325gm² 65/35 poly/wool, straight skirt, centre vent, shaped back panels, full stretch lining.

Available in: Black, Charcoal, Mid Grey, Navy.

2229 | **SIZES:** Reg 6 - 24, Long 8 - 24, X-Long 8 - 24

ALDWYCH TROUSER
A go to a -round performer o ering unriva ed value
BROOK TAVERNER SINCE 1912
OEKO-TEX STANDARD 100
NAVY (A)
MID GREY (G)
CHARCOAL (C)
BLACK (D)

ALDWYCH TAILORED FIT TROUSER

325gm² 65/35 poly/wool, flat front tailored fit trouser, two side pockets, one rear pocket.

Available in: Black, Charcoal, Mid Grey, Navy

8557 | **SIZES: WAIST:** 28" - 48" **LENGTH:** Short 29.5", Reg 31.5", Long 33", Unfinished 36".

ALDWYCH JACKET

ALDWYCH TAILORED FIT JACKET

325gm² 65/35 poly/wool, single breasted tailored fit jacket, two button front, side vents, three inside pockets, mobile phone pocket.

Available in: Navy, Charcoal, Black, Mid Grey.

3125 | **SIZES:** Short 36" - 48", Reg 36" - 56", Long 38" - 48"

CAPITAL WAISTCOAT

CAPITAL WAISTCOAT

325gm² 65/35 poly/wool, single breasted waistcoat, 5 button front, lining backed with strap adjuster, two welt pockets.

Available in Navy, Charcoal, Black, Mid Grey.

1300 | **SIZES:** Reg 36" - 54"

PHOENIX TAILORED FIT JACKET

330gm²/ 9.73 oz, 64/34/2 poly/viscose/lycra, two button, twin rear vents.

Available in: Black, Charcoal Pin Dot, Navy, Navy Pin Dot.

3552 | **SIZES:** Short 36" - 48", Reg 34" - 56", Long 38" - 48"

PHOENIX TAILORED FIT TROUSER

330gm²/ 9.73 oz, 64/34/2 poly/viscose/lycra, two button, twin rear vents.

Available in: Black, Charcoal Pin Dot, Navy, Navy Pin Dot.

8755 | **SIZES: WAIST:** 28" - 52" **LENGTH:** Short 29.5", Reg 31.5", Long 33", Unfinished 36".

Design-led co ection delivers on-trend, on-time and on budget

BROOK TAVERNER SINCE 1912

OEKO-TEX® STANDARD 100

BLACK (D) | CHARCOAL PIN DOT (C) | NAVY (B) | NAVY PIN DOT (A)

PROTEUS WAISTCOAT

330gm² / 9.73 oz, 64/34/2 poly/viscose/lycra, notch lapels, 5 button front, cloth backed, two welt pockets.

Available in: Black, Charcoal Pin Dot, Navy, Navy Pin Dot.

1449 | **SIZES:** Reg 34" - 56"

ARIEL SLIM FIT JACKET

330gm² / 9.73 oz, 64/34/2 poly/viscose/lycra, one button jacket, centre vent.

Available in: Navy Pin Dot, Navy, Charcoal Pin Dot, Black.

2272 | **SIZES:** Petite 6 - 16, Reg 4 - 24, Long 6 - 16

LARISSA WAISTCOAT

330 gm² / 9.73 oz, 64/34/2 poly/viscose/lycra, notch lapels, 5 button front, cloth backed, two welt pockets.

Available in: Navy Pin Dot, Navy, Charcoal Pin Dot, Black.

2293 | **SIZES:** Reg 6-24

JULIET STRAIGHT SKIRT

330 gm² / 9.73 oz, 64/34/2 poly/viscose/lycra, rear panel detail with centre vent, full stretch lining.

Available in: Navy Pin Dot, Navy, Charcoal Pin Dot, Black.

2275 | **SIZES:** Reg 4 - 24, Long 8 - 30

OPHELIA SLIM FIT TROUSER

330 gm² / 9.73 oz, 64/34/2 poly/viscose/lycra, side pockets, mock hip pockets.

Available in: Navy Pin Dot, Navy, Charcoal Pin Dot, Black.

2276 | **SIZES:** 4-24 **LENGTH:** Short 27", Reg 29", Long 31", X-Long 33", Unfinished 36"

JUPITER JACKET & LUNA WAISTCOAT

BROOK TAVERNER
SINCE 1912

OEKO-TEX®
STANDARD 100

NAVY
(A)

BLACK
(D)

LUNA WAISTCOAT

335gm² 100% Polyester, 5 button front, two welt pockets, lining backed with adjuster.

Available in: Black, Navy.

2257 | **SIZES:** XS - XXL

JUPITER TAILORED FIT JACKET

335gm² 100% Polyester, Single breasted jacket, tailored fit, two button front, side vents.

Available in: Black, Navy.

3344 | **SIZES:** Short 38"- 50", Reg 34"- 50", Long 40"- 46"

PLUTO SKIRT

335gm² 100% polyester straight skirt centre vent, fully lined.

Available in: Black, Navy.

2258 | **SIZES:** 4-26 **LENGTH:** Reg 22".

MARS TAILORED FIT TROUSER

335gm² 100% polyester flat front tailored trouser, two side and on back pocket, key loop.

Available in: Black, Navy.

8648 | **SIZES: WAIST:** 26" - 48". **LENGTH:** Short 29.5", Reg 31.5", Long 33", Unfinished 36".

MERCURY WAISTCOAT

MERCURY WAISTCOAT

335gm² 100% Polyester, 5 button front, two welt pockets, lining backed with adjuster.

Available in: Black, Navy.

1295 | **SIZES:** XS - XL

VENUS TROUSER

VENUS TROUSER

335gm² 100% Polyester, straight leg, slim waistband with belt loops & key loop, two side pockets, mock rear pockets.

Available in: Black, Navy.

2256 | **SIZES:** 4 - 26 **LENGTH:** Short 27", Reg 29", Long 31", XL 33", Unfinished 36".

NEPTUNE DRESS

NEPTUNE DRESS

220gm 95/5 polyester/elastane ¾ sleeve, round neck, flattering fit with waistline detail and stretch lining.

Available in: Black, Navy.

2287 | **SIZES:** XS-XL

SATURN JACKET

SATURN TAILORED FIT JACKET

335gm² 100% Polyester, short, one button jacket, tailored fit, slim lapel with seam detail, centre vent.

Available in: Black, Navy.

2255 | **SIZES:** Reg 4 - 26

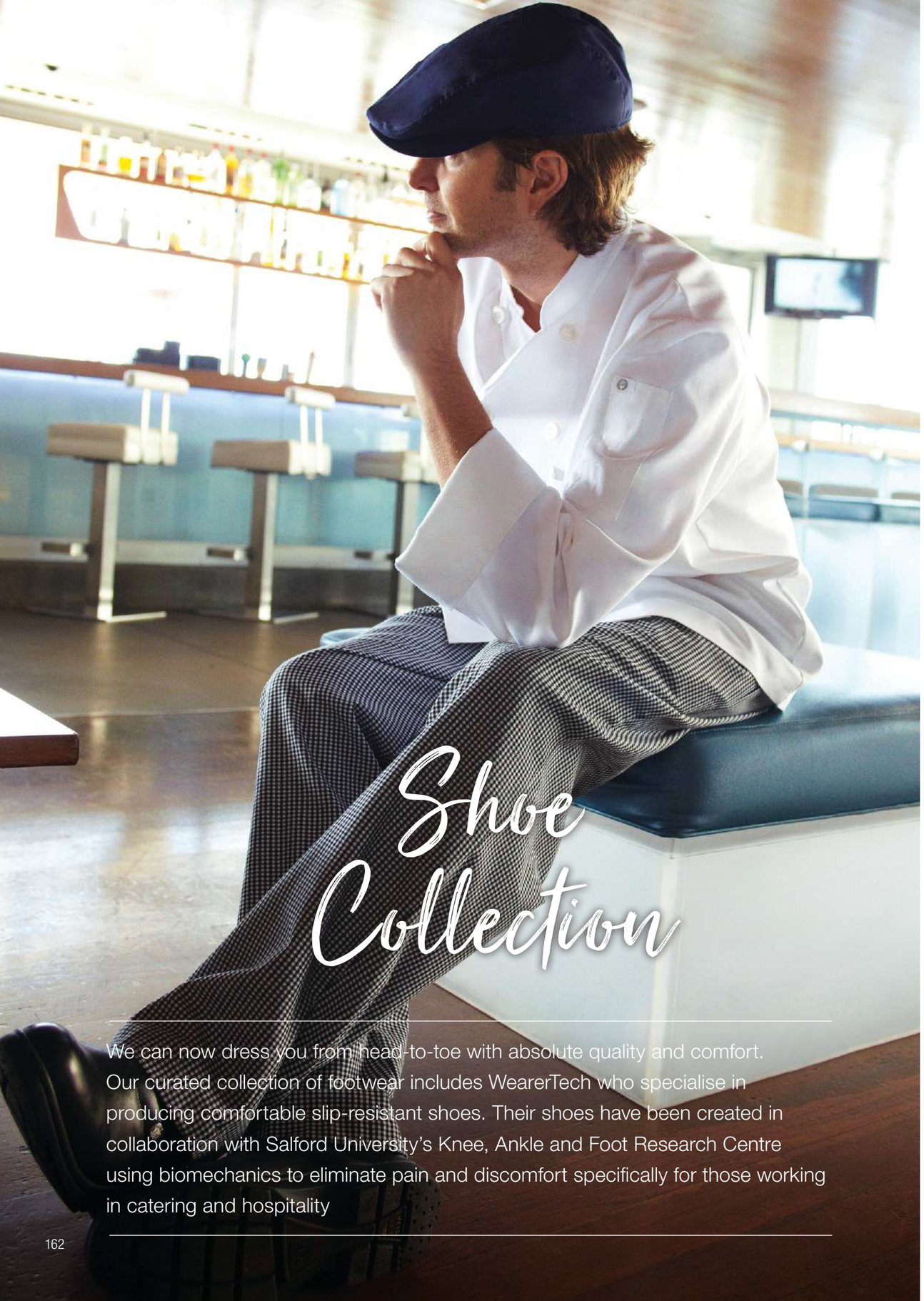

Shoe Collection

We can now dress you from head-to-toe with absolute quality and comfort. Our curated collection of footwear includes WearerTech who specialise in producing comfortable slip-resistant shoes. Their shoes have been created in collaboration with Salford University's Knee, Ankle and Foot Research Centre using biomechanics to eliminate pain and discomfort specifically for those working in catering and hospitality

BKB (black upper/black sole)

BKW (black upper/white sole)

BKB (black upper/white sole)

REFRESH

Open back, lightweight, raised heel, breathable uppers, stretch linings, Ultra-Grip® slip-resistant technology, safety toe cap option, choice of three insoles (see page 163). Add your preferred Insole to your order.

Available in: Black Upper/Black Sole, Black Upper/White Sole.

4300 | **SIZES:** 36 - 47 EU, 3 - 12 UK

REFRESH SAFETY TOE

Available in: Black Upper/Black Sole.

6300 | **SIZES:** 36 - 47 EU, 3 - 12 UK

BK (black)

N (navy)

W (white)

INVIGORATE

Ultra-Grip® slip-resistant technology clog with large toe box, supportive foot shape, side vents, raised heel and adjustable strap.
Available in: Black, Navy, White.

301 | **SIZES:** 35 - 47 EU, 2 - 12 UK

BK (black)

GR (grey)

W (white)

PROTECT

Lightweight clog with raised heel, Ultra-Grip® slip-resistant technology, heel strap, side vents (5200 style only), safety toe cap.
Available in: Black (5200/5300), Grey(5300), White (5200/5300).

5200 5300 | **SIZES:** 36 - 47 EU, 3 - 12 UK

BK (black)

NAV (navy)

WHT (white)

REVIVE

Lightweight clog with anti-static slip-resistant technology sole, side vents and a closed heel. Option to add a REVIVE insole (0802).

Available in: Black, Navy, White.

0815 | **SIZES:** 36 - 47 EU, 3 - 12 UK

BKW (black upper/white sole)

BLW (blue upper/white sole)

BKB (black upper/black sole)

BKB (black upper/black sole)

BRW (brown upper/white sole)

RELIEVE

Closed back lace-up, comfortable lightweight shoe, stretch linings, breathable uppers, raised heel, Ultra-Grip® slip-resistant technology. Add your preferred Insole to your order.

Available in: Black Upper/Black Sole, Black Upper/White Sole, Blue Upper/White Sole, Brown Upper/White Sole.

4100 | **SIZES:** 36 - 47 EU, 3 - 12 UK

RELIEVE SAFETY TOE

Available in: Available in: Black Upper/Black Sole

6100 | **SIZES:** 36 - 47 EU, 3 - 12 UK

BKW (black upper/white sole)

BLW (blue upper/white sole)

BKB (black upper/black sole)

BKB (black upper/black sole)

BRW (brown upper/white sole)

VITALISE

Lightweight closed back slip-on with raised heel, breathable uppers, stretch linings and Ultra-Grip® slip-resistant technology sole. Add your preferred Insole to your order.

Available in: Black Upper/Black Sole, Black Upper/White Sole, Blue Upper/White Sole, Brown Upper/White Sole.

4200 | **SIZES:** 36 - 47 EU, 3 - 12 UK

VITALISE SAFETY TOE

Available in: Available in: Black Upper/Black Sole

6200 | **SIZES:** 36 - 47 EU, 3 - 12 UK

BKB (black upper/black sole)

BKW (black upper/white sole)

BKB (black upper/black sole)

TRANSFORM

Lightweight, closed-back laces-ups with stretch lining, breathable uppers, raised heel and Ultra-Grip® slip-resistant technology sole. Add your preferred Insole to your order.

Available in: Black Upper/Black Sole, Black Upper/White Sole.

4400 | **SIZES:** 36 - 47 EU, 3 - 12 UK

TRANSFORM SAFETY TOE

Available in: Available in: Black Upper/Black Sole

6400 | **SIZES:** 36 - 47 EU, 3 - 12 UK

		WHAT TYPE OF FOOT ARCH DO YOU HAVE WHEN STANDING?		
		LOW ARCH	MEDIUM ARCH	HIGH ARCH
HOW DO YOU PREFER A SHOE TO FEEL UNDER THE ARCH OF YOUR FOOT?	SOFT MATERIAL WITH LESS SUPPORT	MEDIUM INSOLE	SOFT INSOLE	SOFT INSOLE
	MEDIUM FIRMNESS WITH SOME SUPPORT	FIRM INSOLE	MEDIUM INSOLE	SOFT INSOLE
	FIRM MATERIAL FOR MORE SUPPORT	FIRM INSOLE	FIRM INSOLE	MEDIUM INSOLE

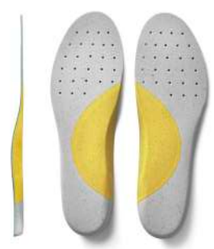

4070 SOFT SOLE

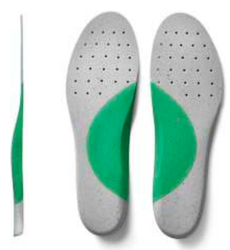

4060 MEDIUM SOLE

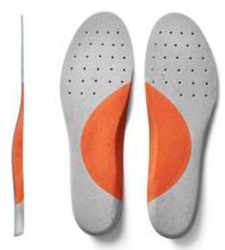

4050 FIRM SOLE

WEARERTECH SHOE SIZES																
EU Women's Size	35	36	37	38	39	40	41	42								
EU Men's Size				38	39	40	41	42	43	44	45	46	47	48	49	50
UK Women's Size	2	3	4	5	6	6.5	7	8	9	10	10.5	11	12			
UK Men's Size		3	4	5	6	6.5	7	8	9	10	10.5	11	12			

Headwear & Accessories Collection

No look is complete without the perfect accessory. Keep clean and cool while looking the part with our many headwear choices and keep safe and hygienic with our many face covers

SKILD SERIES™ XFC02 FACE COVER

IBL
indigo blue

BLK
black

XFC02-BLU REVERSIBLE GINGHAM SIDE

XFC02-BLK REVERSIBLE BLACK SIDE

XFC02-BLK REVERSIBLE GINGHAM SIDE

SKILD SERIES™ XFC02 FACE COVER

Reversible, washable, reusable, lightweight, breathable face cover. Contoured panel design for comfort and adjustable ear loops. No embroidery on this item. **No returns or exchanges on this item.**

Available in: Indigo Blue: Indigo blue denim side: 4.5oz./153gm² 100% cotton, blue gingham side: 3.1oz./106gm² 65/35 poly/cotton. **Black:** Black denim side: 4.7 oz./160gm² 100% cotton, black gingham side: 3.1 oz./106gm² 65/35 poly/cotton.

XFC02 (Pack of six) | **SIZE:** ONE SIZE FITS MOST.

SKILD SERIES™ XFC05 FACE COVER

BLK
black

WHT
white

XFC05-BLK SIDE VIEW

XFC05-WHT SIDE VIEW

SKILD SERIES™ XFC05 FACE COVER

4.4oz. / 149gm² 100% polyester moisture wicking front, 64/34/2 poly/cotton/elastane inside. Lightweight, breathable, washable, reusable face cover. Contoured panel design for comfort with adjustable clips that attach to headwear. No embroidery on this item. **No returns or exchanges on this item.**

Available in: Black, White.

XFC05 (Pack of six) | **SIZE:** ONE SIZE FITS MOST.

SKILD SERIES™ XFC01 FACE COVER

SKILD SERIES™ XFC01 FACE COVER

Reversible, washable, reusable, lightweight, breathable face cover. Flex-wired nose arch and contoured arch for tailored comfort fit away from nose and mouth with chin cradle. Adjustable, soft elastic bands. No embroidery on this item. **No returns or exchanges on this item.**

Available in: Charcoal: Solid: 4 oz. 65/35 poly/cotton Print: 3.4 oz. 65/35 poly/cotton. **Blue:** Solid: 3.3 oz. 65/35 poly/cotton Print: 3.4 oz. 65/35 poly/cotton. **Grey:** Solid: 3.4 oz. 65/35 poly/cotton Striped: 2.6 oz. 62/38 cotton/poly.

SKILD SERIES

XFC01 (Pack of six) | **SIZE:** ONE SIZE FITS MOST.

LE MASQUE BRAGARD

100% cotton three layer self-tie fabric mask. Mid-layer cotton fleece. Filtration properties 96%. Breathability 4 hours. No. of washes up to 10. Washable at 60°. **No returns or exchanges on this item**.

Available in: White/White. White/Beige. White/Red. White/Green.

133742 / **133746** / **133749** / **133751** / **133753** / **133754** / **133757** / **133759** (Pack of 5) | **SIZE:** 20cm W x 8cm H.

BRAGARD

DISCLAIMER:

SKILD Series™ face coverings are individually wrapped to maintain hygiene standards. These face coverings are not surgical masks or for other medical use and are not FDA-approved, CDC-certified or designed to be any other type of medical-grade mask. However, CDC has advised the use of simple cloth face coverings to slow the spread of viruses and help people, who may have a virus and do not know it, from transmitting it to others. For individual use only. Do not share face coverings.

The Bragard 3-layer mask has undergone performance tests by DGA and falls into Category 1 / UNS1 "Usage Non Sanitaire" (Non-medical purpose) to be used as a barrier mask for workers such as policemen and cashiers who have frequent contact with the public. These masks are not surgical masks or FFP2 personal respiratory protection masks. For individual use only. Do not share face coverings

The AXQ face cover is designed to aid defence against the spread of infection. It makes no assurances that it can prevent transmission or infection of disease or viruses. It is not a medical or clinical face mask and as such should not be used for this purpose, it should not be used under any circumstances where infection level is high and in any exposure to high level heat sources or combustible substances.

All face covers and masks for sale through Chef Works are for individual use only. Do not share face coverings. No exchanges or returns on face covers or face masks.

AXQ FACE COVER

95/5 Polyester/Elastane 4-way stretch breathable scuba fabric. Non-surgical face cover with two ear slots on each side to adjust fit. Washable at 60°. No returns or exchanges on this item.

Available in: Black, White.

XQ001 (Pack of 50) | **SIZE:** ONE SIZE FITS MOST.

AXQ

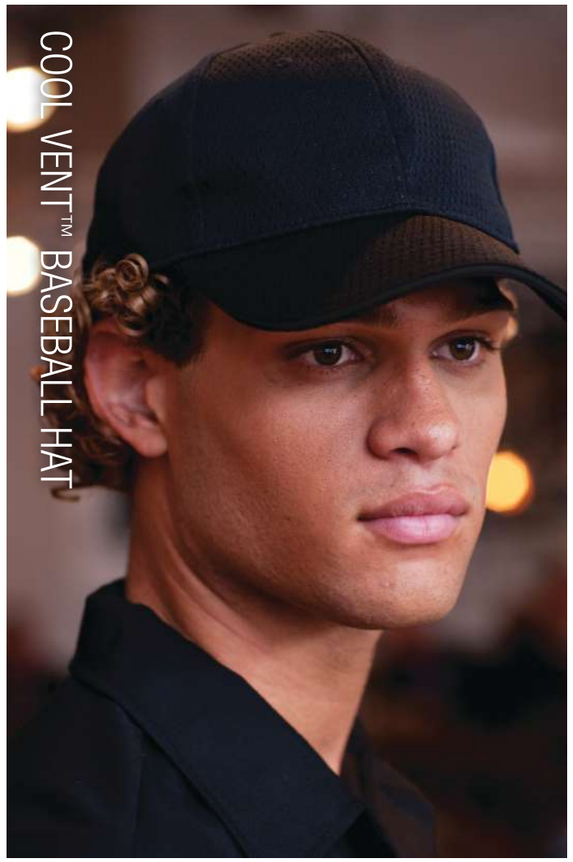

BASEBALL HAT

260gm2 7.8oz, 100% cotton , adjustable buckle closure.

Available in: Black.

BCS0 | **SIZE:** ONE SIZE FITS MOST

BLU (slate blue)

HARTFORD BEANIE

160 gm² / 4.7 oz, 65/35 poly/cotton, contrast Cool Vent™ top, adjustable Velcro® closure, one size fits most

Available in: Slate Blue.

HBLW014 | **SIZE:** ONE SIZE FITS MOST

BLK (black) **IBL** (indigo blue)

MANHATTAN BEANIE

280 gm² / 8.3 oz, 100% cotton denim, contrast topstitching, reverse fabric top, adjustable Velcro® closure, one size fits most

Available in: Black, Indigo Blue .

HB004 | **SIZE:** ONE SIZE FITS MOST

DFWB-WHT (white) **DFBB-BLK** (black) **DFCV-GRY** (grey) **DFCV-DGY** (deep grey) **DFCV-PNS** (fine stripe) **DFCV-MER** (merlot)

COOL VENT™ BEANIE

210 gm² / 6.2 oz, 65/35 poly/cotton base, Cool Vent™ mesh top, adjustable Velcro® closure, one size fits most

Available in: White, Black, Grey, Deep Grey, Finestripe.

DFWB-WHT, DFBB-BLK, DFCV-GRY DFCV-DGY, DFCV-PNS & **DFCV-MER** | **SIZE:** ONE SIZE FITS MOST

BCCT-GRY (grey) **BCCT-BLU** (blue) **BCCT-RED** (red)

BCCV-BLK (solid black) **HC008-GRY** (solid grey) **HC008-RED** (solid red)

COOL VENT™ BASEBALL HAT

150gm² / 4.4 oz, 100% polyester all over Cool Ven™ fabric, contrast colour sandwich trim, adjustable buckle closure, one size fits most

Available in: Grey, Blue, Red, Solid Black, Solid Grey, Solid Red.

BCCT, BCCV-BLK, HC008-GRY & **HC008-RED** | **SIZE:** ONE SIZE FITS MOST

BLK (black)

BLK (black)

TOTAL VENT BEANIE + TOTAL VENT BEANIE WOMEN'S

150gm² / 4.4 oz, 100% polyester all over Cool Vent™ fabric, built-in sweat guard, elastic back, two sizes available

Available in: Black.

DFAO DFAOW | **SIZES:** S / M & L / XL 0-S/M & L/XL

BLK (black)

DOUBLE RIM BEANIE

210gm2 65/35 poly/cotton beanie with adjustable Velcro closure.

Available in: Black.

DRBK | **SIZE:** ONE SIZE FITS MOST

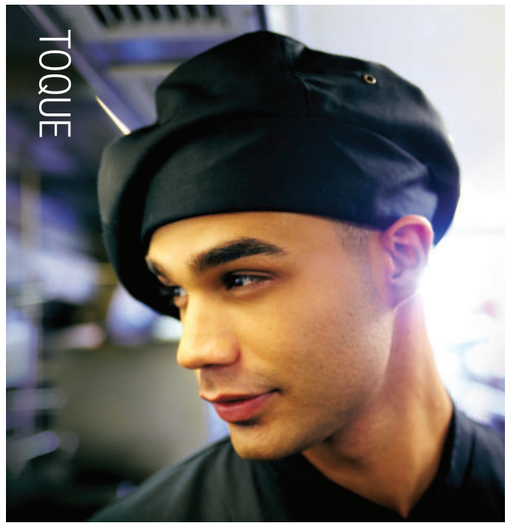

HEAD WRAP

210gm2 6.2oz 65/35 poly/cotton, ties on back.

Available in: Black.

SCBL | **SIZE:** ONE SIZE FITS MOST

BLK (black) **WHT** (white)

TOQUE

210 gm² / 6.2 oz, 65/35 poly/cotton, metal grommet air vents, adjustable buckle closure, one size fits most

Available in: Black, White.

TOCP | **SIZE:** ONE SIZE FITS MOST

BLK (black) **WHT** (white)

CHEF HAT

210 gm² / 6.2 oz, 65/35 poly/cotton, adjustable Velcro® closure, one size fits most

Available in: Black, White.

CHAT BHAT | **SIZE:** ONE SIZE FITS MOST

WHT (white)

LE TOQUE EUROPEAN STYLE

Lightweight poly-viscose, non-woven, oval top pleat, fully adjustable, one size fits most in either 9 inches or 12 inches (23cm or 31cm)

Available in: White.

PLEA-WHT-9 | **SIZE:** 9" (23cm)
PLEA-WHT-12 | **SIZE:** 12" (31cm)

BLK (black) **WHT** (white)

COOL VENT™ TOQUE

210 gm² / 6.2 oz, 65/35 poly/cotton base, Cool Vent™ mesh top, built-in sweat guard, metal grommet air vents, adjustable buckle closure, one size fits most

Available in: Black, White.

TOCV | **SIZE:** ONE SIZE FITS MOST

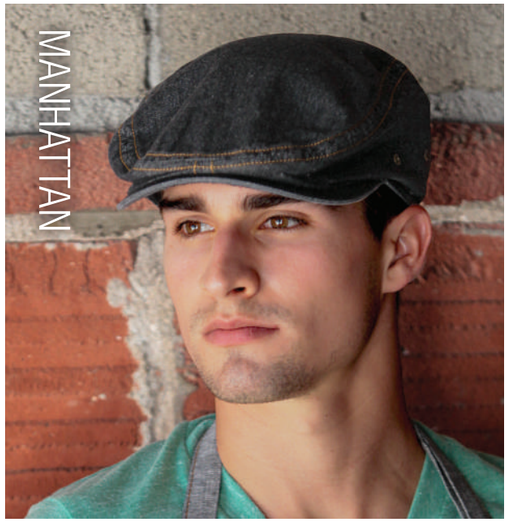

IBL (indigo blue) **BLK** (black)

MANHATTAN DRIVER CAP

280 gm² / 8.3 oz, 100% cotton denim, contrast topstitching, elastic band, embroidered eyelets, two sizes available

Available in: Black, Indigo Blue.

HB006 | **SIZES:** S / M & L / XL

BLK (black) **GRY** (grey)

FAIRFAX DRIVER CAP

210 gm² / 6.2 oz, 59/41 cotton/poly blend, enzyme washed canvas, elastic inner band, embroidered eyelets, one size fits most

Available in: Black, Grey.

HDN01 | **SIZE:** S / M

NTM (nutmeg) **SGY** (steel grey)

ROCKFORD DRIVER CAP

315 gm² / 9.3 oz, 100% cotton, enzyme washed canvas, elastic inner band, two sizes available

Available in: Nutmeg, Steel Grey.

HBKV010 | **SIZES:** S / M & L / XL

BLK (black) **IBL** (indigo blue)

PORTLAND DRIVER CAP

280 gm² / 8.3 oz, 83/17 cotton/poly, contrast topstitching, elastic band, embroidered eyelets, two sizes available

Available in: Black, Indigo Blue.

HB007 | **SIZES:** S / M & L / XL

BLK (black) **GRY** (grey)

DRIVER CAP

260 gm² / 7.8oz, 96/4 Cotton twill with spandex, built-in sweat guard, two sizes available

Available in: Black, Grey.

HB001 | **SIZES:** S / M & L / XL

Sizing

Chef Works has the perfect fit for you. To find your perfect fit, we've provided you with three easy-to-follow steps outlined below. Please note our proprietary designs give Chef Works garments individual fits to allow for maximum comfort and function.

FIND YOUR PERFECT FIT IN 3 EASY STEPS

1 How do you want your garment to fit? Choose your fit from the colour-coded charts shown on the next few pages.

2 What are your measurements? All of our garment size charts refer to actual chest, waist or hip measurements. Match yours to our charts to find your size.

3 Pick your garment!

MEASUREMENT GUIDELINES

To get the best fit, stand straight and relax. With a measuring tape, use the illustration shown at the right as a guide and follow instructions below.

CHEST: Measure all the way around your body from the fullest part of the chest/bust with your arms down.

WAIST: Measure around your natural waistline above the hips.

HIPS: Measure around the widest part of your hips.

INSEAM: Measure from the base of the crotch to the bottom of your heel.

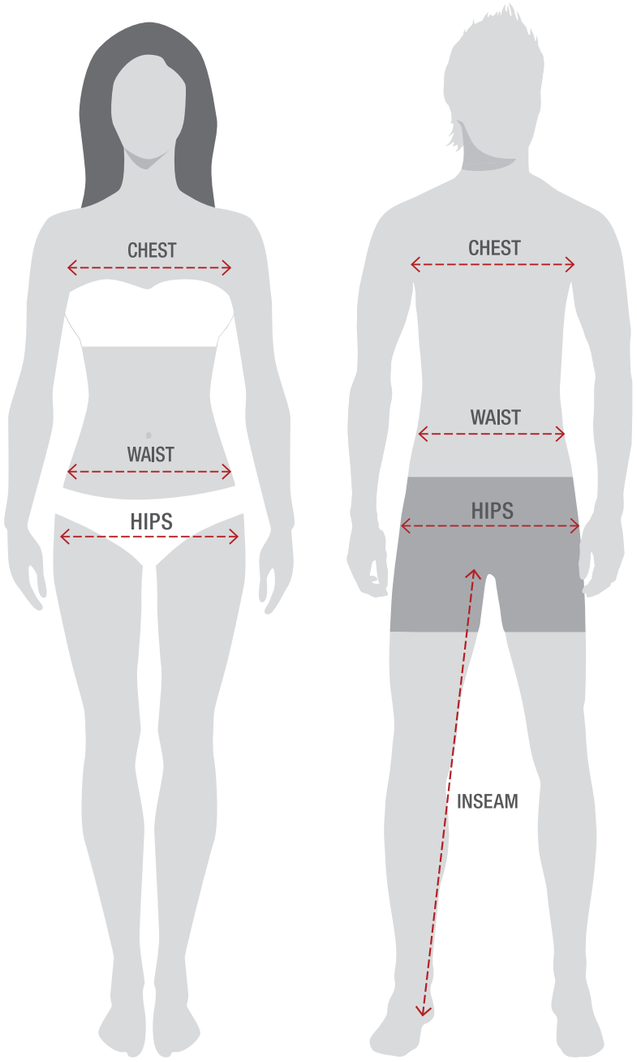

Men's Sizing

MEN'S COATS

At Chef Works, we know coats. We also know we have a coat to suit your style. Categorised here in three different fits, end the guess work and find the one that's right for you.

COAT FITS

MF — **Modern Fit**
Tailored fit, cut slim through the chest and body.

CF — **Classic Fit**
Wider cut through the chest; wider sleeves for increased flexibility.

GF — **Generous Fit**
Loosest fit, cut extra-wide through the body and sleeves.

1

MEN'S/UNISEX COATS (ALPHA)											
Chest (in)	32/34	36/38	40/42	44/46	48/50	52/54	56/58	60/62	64/66	68/70	72/74
Size	XS	S	M	L	XL	2XL	3XL	4XL	5XL	6XL	7XL
Chest (cm)	81/86	91/97	102/107	112/117	122/127	132/137	142/147	152/157	163/168	173/178	183/188

2

MEN'S/UNISEX COATS (NUMERIC)											
Chest (in)	30	32	34	36	38	40	42	44	46	48	50
Size	30	32	34	36	38	40	42	44	46	48	50
Chest (cm)	76	81	86	91	96	102	107	115	117	122	127

MEN'S/UNISEX COATS CONT'D (NUMERIC)									
Chest (in)	52	54	56	58	60	62	64	66	68
Size	52	54	56	58	60	62	64	66	68
Chest (cm)	132	137	142	147	152	157	163	168	173

MEN'S SHIRTS

Shirts are often part of your first impression. Make the right impression in a stylish, well-fitted shirt. Keep your front of the house looking sharp and your kitchen staff looking clean and professional in any one of our wide selection of shirts.

SHIRT FITS

FF — **Form Fit**
A polished fit with stretch fabrics that silhouettes the body.

MF — **Modern Fit**
Tailored fit, cut close through the chest, slimmed sleeves.

CF — **Classic Fit**
Broadly cut across the shoulders, cut wide through the chest and body, loose-fitting sleeves.

1

MEN'S/UNISEX SHIRTS											
Chest (in)	32/34	36/38	40/42	44/46	48/50	52/54	56/58	60/62	64/66	68/70	72/74
Size	XS	S	M	L	XL	2XL	3XL	4XL	5XL	6XL	7XL
Chest (cm)	81/86	91/97	102/107	112/117	122/127	132/137	142/147	152/157	163/168	173/178	183/188

MEN'S PANTS

Chef Works takes pants as seriously as it does coats. We believe pants have three primary purposes; comfort, feel, and function. But that doesn't mean you need to sacrifice style. We know we have the right fit in combination with the right features for you.

PANT FITS

MF — Modern Fit
Our Modern Fit sits on the natural waist, is straight through the hip and thigh, with a straight leg opening.

MT — Modern Straight Fit
Sits slightly above hip, tapered silhouette through the thigh for a contemporary look, 79 cm inseam. Straight through the leg and knee, tapered 45 cm leg opening.

MS — Modern Slim Fit
Sits at hip, slim silhouette through the thigh and leg for a fitted look, 79 cm inseam.
Tailored 40cm leg opening.

CF — Classic Fit
Our Classic Fit sits on the natural waist, is relaxed through the hip and thigh, and has a straight leg opening.

1 — MEN'S PANTS (ALPHA)

Waist/hips (in)	26/28	30/32	34/36	38/40	42/44	46/48	50/52	54/56	58/60	62/64	66/68
Size	XS	S	M	L	XL	2XL	3XL	4XL	5XL	6XL	7XL
Waist/hips (cm)	66/71	76/81	86/91	97/102	107/112	117/122	127/132	137/142	147/152	157/162	167/172

2 — MEN'S PANTS (NUMERIC)

Waist/hips (in)	24	26	28	30	32	34	36	38	40	42	44
Size	00	0	2	4	6	8	10	12	14	16	18
Waist/hips (cm)	61	66	71	76	81	86	91	97	102	107	112

Women's Sizing

WOMEN'S COATS

At Chef Works, we know coats. We also know we have a coat to suit your style. Categorized here in two different fits. End the guess work and find your perfect fit.

COAT FITS

MF — Modern Fit
Tailored for a feminine fit with a slightly relaxed silhouette.

SF — Slim Fit
Updated feminine fit skims the body for a form-fitting look.

CF — Classic Fit
Relaxed fit tailored to the female form without compromising professional look.

1 — WOMEN'S COATS

Chest (in)	30/32	34/36	38/40	42/44	46/48	50/52	54/56	58/60	62/64
Size	XS	S	M	L	XL	2XL	3XL	4XL	5XL
Chest (cm)	76/81	86/91	97/102	107/112	117/122	127/132	137/142	147/152	157/163

WOMEN'S SHIRTS

SHIRT FITS

FF — Form Fit
A polished fit with stretch fabrics that fit snuggly to the curve of the body.

SF — Slim Fit
Figure-defining silhouette offers a sleeker, slimming fit.

MF — Modern Fit
Tailored for a feminine fit with a slightly relaxed silhouette.

CF — Classic Fit
Easy fit silhouette skims the body with an updated drape for a professional, pulled together look.

1 — WOMEN'S SHIRTS

Chest (in)	30/32	34/36	38/40	42/44	46/48	50/52	54/56	58/60	62/64
Size	XS	S	M	L	XL	2XL	3XL	4XL	5XL
Chest (cm)	76/81	86/91	97/102	107/112	117/122	127/132	137/142	147/152	157/163

WOMEN'S PANTS

Chef Works take pants as seriously as it does coats. We believe pants have three primary purposes; comfort, feel, and function. However that doesn't mean you need to sacrifice style. We know we have the right fit in combination with the right features for you. Find your perfect fit with our wide selection of pants.

PANT FITS

SF — Slim Fit
Sits at hip, fitted silhouette through the thigh and leg for a slim look, 79 cm inseam. Tailored 41 cm leg opening.

MF — Modern Fit
Sits on natural waist, streamlined silhouette through the thigh and leg for a polished look, 79 cm inseam.
Slight bootcut 47 cm leg opening.

RF — Relaxed Fit
Sits on natural waist, relaxed silhouette through thigh and leg for a professional look, 80 cm inseam.
Slight flare 51 cm leg opening.

1 — WOMEN'S PANTS (ALPHA)

Waist/hips (in)	26/28	30/32	34/36	38/40	42/44	46/48	50/52
Size	XS	S	M	L	XL	2XL	3XL
Waist/hips (cm)	66/71	76/81	86/91	97/102	107/112	117/122	127/132

2 — WOMEN'S PANTS (NUMERIC)

Waist/hips (in)	24	26	28	30	32	34	36	38	40	42	44
Size	00	0	2	4	6	8	10	12	14	16	18
Waist/hips (cm)	61	66	71	76	81	86	91	97	102	107	112

Global Presence

Chef Works can be found in over 90 countries across the globe. To find your nearest outlet or distributor please contact your nearest corporate office or visit: https://www.chefworks.co.uk/uniforms/corporate/globalnetworks for specific country contact details

ASIA

CHEF WORKS CHINA LTD.

Unit A- C, 4/F, World Tech Centre, 95 How Ming Street, Kwun Tong, Hong Kong
Tel: (+852) 2529 3700
Fax: (+852) 2529 3701
WhatsApp: (+852) 55716821
Info: sales@chefworks.com.hk
Website: www.chefworks.com.hk

EUROPE

CHEF WORKS EUROPE, LTD.

7 Springfield Commercial Centre, Bagley Lane, Leeds LS28 5LY, UK
Tel: +44 (0)113 256 8677
Info: customerservice@chefworks.co.uk
Website: www.chefworks.co.uk

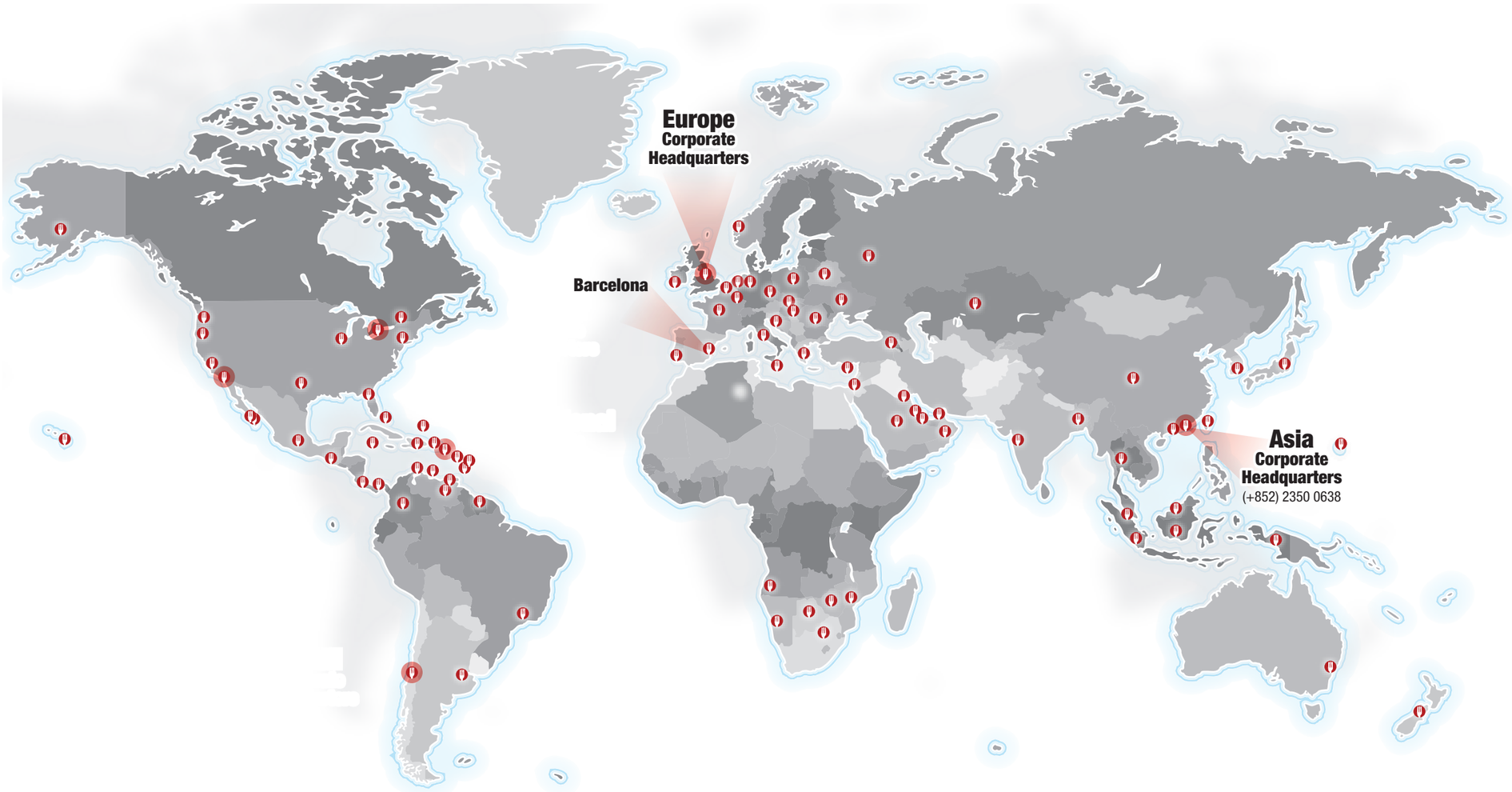

Special Thanks...

to the following chefs, locations and restaurants in the USA, UK, Canada and Mexico:

David Baker, Ayres Hotel, Costa Mesa, CA. Barret Beyer, Star Studded Events & Catering, New York, NY. Shihomi Borillo, Azuki Sushi, San Diego, CA. Marisela Cervantes, Chef Selary - Personal Chef & Private Events, Minneapolis, MN. Dolores Fleming, Islas Cultivated, Las Vegas, NV. Giuseppe Ciuffa, Giuseppe Restaurants & Fine Catering, La Jolla, CA. Chris Crary, CC Concepts Inc., Los Angeles, CA. Dominique Crenn, Atelier Crenn, San Francisco, CA. Louie Jocson, California Fish Grill, Orange County, CA. Ramon Douglas, RF Catering & Chatsworth Charter High School. Anthony Endy, Alisal Guest Ranch & Resort, Orange County, CA. Micah Fields, The Standard, Los Angeles, CA. Terry French, World Extreme Chef. Antonio Friscia, Legal Restaurants, San Diego, CA. Bernard Guillas, The Marine Room, La Jolla, CA. Adam Gunderson, San Diego, CA. Sharone Hakman, Hak's Food, Los Angeles, CA. Fabrice Hardel, The Westgate Hotel, San Diego, CA. Charles Imbelli, True Food Kitchen, Austin, TX. George Kapetsonis, Marriott Marquis & Marina, San Diego, CA. Chad Kilgore, Cup of Dreams Foundation, San Diego, CA. Jenny Behm-Lazzarini, Red Fin Crudo, Providence, RI. Cory Newman, Vista, CA. Javier Plascencia, Restaurant Jazamango, Todos Santos, Baja California Sur. Lance Repp, University Club atop Symphony Towers, San Diego, CA. Russell Rummer, San Diego, CA. Deborah Scott, Cohn Restaurant Group, San Diego, CA. Andrew Spurgin, Andrew Spurgintm, San Diego, CA. Kevin Templeton, barleymash, San Diego, CA. Fern Tran, Legal Restaurants, San Diego, CA. Khristianne Uy, Chef K LA, Los Angeles, CA. Vaughn Vargus, University of California San Diego, La Jolla, CA. David Warner, Eat. Drink. Sleep., San Diego, CA. Rodney Williams, Strawberry Creek Inn, Idyllwild, CA. Penelope Wong, Glenmoor Country Club, Cherry Hills Village, CO. Graham Elliot, Gideon Sweet, Chicago, IL. Bobby Trevino, Chicago, IL. Massimo Capra, Massimo Capra Restaurants, Toronto, ON. Ginger Niles, La Valencia Hotel, La Jolla, CA. Logan Guleff, Logan's Underground Supper Club, Memphis, TN. Jet Tila, Los Angeles, CA. Brian Malarkey, Herb & Wood, San Diego, CA. Claudia Sandoval, Chef Claudia's Cocina, San Diego, CA. Karla Navarro, The Kitchen Studio, Tijuana, MX. Lamar Moore, Currency Exchange Café, Chicago, IL. Stacey Poon-Kinney, The Trails Eatery, San Diego, CA. Jenny Goycochea, Del Mar, CA. Phillip Esteban, CH Projects, San Diego, CA. Hunter Fieri, Las Vegas, NV. Priscilla Curiel, Priscilla Chef Catering, Chula Vista, CA. Carla Hall, Co-host of ABCs The Chew, New York, NY. Elizabeth Falkner, Falk Yeah! Productions, New York, NY. Einat Admony, Bar Bolonat, New York, NY. Alex Raij, Txikito, New York, NY. Frank Bilotti, Mr. Ciao, Staten Island, NY. Chip Miller, Michael Jordan's Steakhouse, Chicago, IL. Russell Jackson, Popfoods TV, New York, NY. Ivana Raca, Raca Café & Bar, Toronto, ON. Thiago Silva, CHEW Innovation, Boston, MA

San Diego locations include:

Vintana Wine + Dine, Escondido, CA. One Door North, The Smoking Goat Restaurant, Herb & Wood, Herringbone La Jolla, Ironside Fish & Oyster, Luce Loft, JRDN, Ballast Point Brewing Company Miramar, The Cork & Craft, Craft & Commerce, Bread & Cie, Porkyland, The Lot, Cutwater Spirits, Soda & Swine Liberty Station, India Street, Little Italy, Liberty Public Market, Fireside by the Patio, BASIC Bar/Pizza, L'Auberge Del Mar Hotel, OB Warehouse (Closed), Table No. 10 (Closed), La Focaccia (Closed), Gang Kitchen (Closed)

Los Angeles locations include:

Terranea Resort & Spa

New York locations include:

Mr. Ciao's, Carla Hall's Southern Kitchen (Closed)

Embroidery Credit:

Sunfare, SeaSalt Restaurant, Mexx 32, The DogHouseKowloon

Photography Credits:

Aaron Brown, Jim Coit, Don Diaz, Aidin Foster, Martin Rusch, Michael Spangler, Jason Moore, David Lindsay, Steve Bootle and third party suppliers.

ITEM CODE	PAGE
0802	164
0815	164
0915-2325	101
1267-7847	100
1295	161
1300	157
131327	100
132043	98
132672	99
132719	100
132720	99
132796	100
133742	173
133746	173
133749	173
133751	173
133753	173
133754	173
133757	173
133759	173
1449	158
1463	149
2030	169
2214	90
2222	152
2224	153
2229	155
2234	153
2246	155
2255	161
2256	161
2257	160
2258	160
2260	155
2263	154
2270	91
2272	159
2275	159
2276	159
2287	161
2289	153
2293	159
2294	153
2303	150
2306	155
2310	149
2319	89
2344	148
2323A	88
26730	168
2781-7847	99
27041	168
28777	168
29166	168
301	163
3002	169
3125	157
32835	168
3344	160
3552	158
35353	168
36111	167
36320	167
37255	168
3836	148
38140	168

ITEM CODE	PAGE
38960	167
39362	167
4050	165
4060	165
4070	165
4100	164
4200	164
4300	163
4400	165
40187	169
41439	169
43261	169
47808	169
5200	163
5300	163
5647	152
5985	151
55452	169
6100	164
6200	164
6300	163
6400	165
6645-1625	101
66064	167
69578	167
7640	90
7882	89
7886A	88
7889	91
80047	167
8387	152
8557	156
8648	160
8655	152
8755	158
8902	150
9077-7847	99
9192-4747	101
9192-4751	101
9192-7847	101
A	
A100	143
AB012	144
AB024	138
AB034	132
AB035	135
AB036	134
AB041	136
ABAQ054	123
ABCAQ004	122
ABCCD006	128
ABCD056	129
ABCKV003	126
ABCWT001	124
ABKV053	127
ABN01	104
ABN01W	105
ABN02	108
ABN02W	108
ABR01	110
ABS02	112
ABWT051	31, 125
ABX01	114
ABX02	120
ABX03	58, 119
ABX04	116

ITEM CODE	PAGE
ABXX052	130
ACN01	106, 107
ACX02	118
AHN01	115
AHN02	121
AHN04	119
AHN05	105
AHN06	109
AHN07	113
AHR01	111
AHWAQ014	123
AHWKV013	127
AHWWT001	125
AHWXX012	131
ALWCD016	129
ALWCD026	129
ALWXX022	131
APKBL	144
APKDC	144
AQ015	94
AQ025	94
AQ050	53
AQ051	55
AQ052	54
AQ060	53
AQ061	55
AQ062	54
ASCB12	144
AW026	132
AW044	137
AW046	133
AW047	133
AW048	135
AW049	135
AW054	135
AWCD016	123
AWKV056	139
AWN02	121
AWN03	117
B	
BA210/BA210F	96
BBLW	48
BCCT	174
BCCV	174
BCLZ008	20
BCMC010	22
BCSZ009	21
BCSO	174
BCWLZ005	37
BCWMC007	39
BCWSZ006	38
BHAT	176
BLSS	28
BPTA	145
BSOL	45
C	
CBC01	23
CES01	16
CES02	18
CES04	13
CES05W	35
CEZ01	15
CFLA	145
CHAT	176
CPBL	46
CPWO	50

ITEM CODE	PAGE
CQZ01	10
CQZ01W	32, 33
CSAA	144
CSBA	144
CSCV	85
CSMC	87
CSMV	59, 85
CSWC	87
CSWV	86
CVBP	47
CWLJ	40
D	
D500	76, 84
DFAO	175
DFAOW	175
DFBB	175
DFCV	175
DFWB	175
DPDS	82
DRBK	175
E	
ECHR	12
ECSS	11
EXDZ001	9, 14
EXWDZ002	34
F	
F10	143
F24	144
F28	145
F35	143
F8	144
F9	145
FB22	46
H	
HB001	177
HB004	175
HB006	177
HB007	1717
HBKV010	177
HBLW014	175
HC008	174
HDN01	177
J	
JLCV	24
JLLS	25
L	
LWLJ	31, 41
N	
NBBP	49
NBBZ	49
NBCP	49
NBMZ	49
P	
PBE01	44
PBN01	48
PBN01W	48
PC001	46
PCSS	29
PEE01	44
PLEA	176
PR560	52
PR570	52
PS005	47
PSER	45
PW004	50
PW005	51

ITEM CODE	PAGE
PW101	51
PW103	51
R	
R231F	93
RE231M	93
RE36A	92
REAPK	6
REBCLZ	5
REDFCV	7
REPBN01	7
REWCCW	6
RX01F	95
RX101	95
S	
SCBL	176
SD001	56
SD004	56
SD011	57
SD014	57
SE52	17
SFB01	62
SFB01W	63
SFB02	68
SFB02W	69
SFB03	70
SFB03W	71
SFC01	60
SFC01W	61
SHC05	58, 74
SHC05W	59, 75
SHC06	78
SHC06W	79
SHC08	66
SHC08W	67
SHC10	64
SHC10W	65
SLMCH005	80
SLWCH002	81
SS044	95
SS424	95
SSSN	26
SX017	94
SX018	94
SX022	96
SX068	96
T	
TOCP	176
TOCV	176
TSME	73
TSWO	72
V	
VSSS	19
VSWO	36
W	
W500	77, 84
WCCW	27
WPDS	83
X	
XFC01	172
XNN03	140
XNN04	141
XNS05	142
XQ001	173

Quick Reference

BACK COVER : DEFINITY Urban Knit Women's Shirt TSWO (page 68-69) in charcoal and **DEFINITY** Urban Knit Shirt TSME in charcoal. **MEDFORD** Half Bistro Apron AHN06, Bib Apron ABN02, Petite Bib Apron ABN02W in French blue (page 102-103). **LARA** Skinny Jeans SD014 and MAX Slim Jeans SD004 in mid blue (page56-57). **SHOES** see SHOES for CREWS (page 159).

FRONT COVER : SEATTLE Urban Bib ABS02 and Half Bistro AHN07 Aprons in black (page 104-105). **DEFINITY** Urban Knit Shirt TSME and Women's Knit Shirt TSWO in black (page 68-69). **MAX** Slim Jeans SD004 and LARA Skinny Jeans SD014 in black (page56-57). **SYRACUSE** Urban Waist belt XNN03 in mustard (page 132). **SHOES** see WEARERTECH & SHOES for CREWS (pages 156-161).